Morning Oregonian.

VOL. XXII.—NO. 6516 PORTLAND, OREGON, THURSDAY, MARCH 16, 1882 PRICE—TEN CENTS.

GENERAL NEWS.

Bearing the Stock Market.

NEW YORK, March 15.—The *Commercial Bulletin* says the bear party, which has had until lately complete control of the market, finding there were no buyers to sell Vanderbilt and Gould stocks they wanted to sell at advancing prices, turned their attention to stocks which have no friends, like Pacific, a mutual desire for peace, and a conference was held here yesterday between officials of the two corporations, and although no formal agreement was made, there was practically an understanding reached, and a basis was laid for a pooling compact on trans-Missouri traffic. It includes joint depot grounds at Denver, completion of the Missouri Pacific to a junction with the Union Pacific, and terminal relations at Omaha.

The Rivers Falling.

MEMPHIS, March 15.—River continues falling and now marks 35 feet 6 inches on the gauge and is falling at all points down the river.

HELENA, Ark., March 15.—The river continues falling at the rate of 3¼ inches in 24 hours, and the overflow in the city is passing off in like ratio. The worst is over, although there is little or no diminution in the suffering, except where aid is furnished by the government, which is nothing compared to what the country requires to save its starving people.

The Ex-Mayor of Dallas Killed.

DALLAS, Tex., March 15.—This city was thrown into great excitement this afternoon by the announcement that ex-Mayor G. M. Thurmond had been shot and killed in the county court room by Robert E. Cowart, a prominent lawyer. Thurmond was also a member of the legal profession, and about the most notorious character as a lawyer and local politician in the entire state. A political quarrel was at the bottom of the affair, but personal feeling caused the assault.

A Desperate Character.

A special says that the ex-mayor of Dallas, Texas, who was killed by a man named Cowart, yesterday, was known throughout Colorado, California, Montana and Texas. He was driven from Montana years ago by the vigilantes because he was a legal defendant of road agents. He was a native of Kentucky, and about 45.

A Heavy Editorial.

NEW YORK, March 15.—*Tribune's* editorial: Congress may make laws not to let any more Chinamen come to this country, but everybody needs to understand plainly that those who are here must be well treated. One person who probably realized this action is patrolman John Brady, who was dismissed from the police force yesterday for having beaten a Chinaman recently and held him while two young gentlemen cut off the inoffensive foreigner's queue.

Massachusetts Legislative Proceedings.

BOSTON, March 15.—The prohibitory liquor bill passed to third reading in the house by 15 to 8. The senate passed a resolution in favor of biennial state elections by 26 to 1.

WASHINGTON CITY.

The Institute Smotherers.

WASHINGTON, March 15.—The secretary of war telegraphed Gen. Beckwith at St. Louis, about sending army officers to various points in Louisiana to make detailed reports of destitution. He has also instructed the commissary general to have rations forwarded to the commissioner for Illinois, for the relief of Shawneetown.

Much Ado Over a Small Matter.

WASHINGTON, March 15.—Investigation of the affairs of the soldier's home by a sub-committee of the senate military committee, has excited much interest in the army. Gen. Sturgis, governor, has written a letter to the committee complaining of the fact that his office is more ornamental than useful, like three commissioners, Adjutant General Drum, Commissary General MacFeeley and Surgeon General Barnes, monopolizing all the powers, and speaking and shutting the gates leading to the city gate. Sturgis succeeded Gen. Potter as governor, a retired officer, who is said to have yielded quite ly to the authority of the commissioners. Various abuses are charged upon the latter, such as receipts for flowers, fruits and vegetables raised upon the grounds of the home. Gen. Drum indignantly denies all reception of such things, and the other two officers, it is said, will demand a court of inquiry.

PACIFIC COAST NEWS.

CALIFORNIA.

Will Contest the Law.

SAN FRANCISCO, March 15.—At a meeting held last evening by the League of Freedom, an organization composed of all classes of persons who are in the habit of keeping open places of business on Sunday, the people resolved to contest the Sunday law, which is by a recent decision of the supreme court, been declared constitutional, and to keep open their places of business as heretofore.

Sympathy for the Strikers.

A large meeting was held this evening by the Cooks assembly of this city, at which were unanimously adopted resolutions sympathizing with the strikers at Omaha and condemning in strong terms the action of the civil authorities in invoking military aid, also extending hearty sympathy with the leaders of the strike who were arrested.

Suicide.

SAN FRANCISCO, March 15.—William Alexander committed suicide at Branche's house, Sansome street, this morning, by taking strychnine.

TELEGRAPHIC SPARKS.

The British steamer Angler Reed arrived in San Francisco Tuesday with 838 Chinamen from Hongkong.

The number of immigrants arriving in the United States during the eight months ending February 28, were 375,221.

Judge H. W. Wolworth, counsel for defense in star route cases, recently tried at Lincoln, Neb., arrived to-night to secure if possible abandonment of further prosecution. Those acquitted at Lincoln were under six indictments.

SUPREME COURT.

SALEM, March 15, 1882.

Supreme court met at 10:30 o'clock A.M., full bench being present.

T. M. Read, app., vs Benton county, resp.; cause argued and submitted.

Ordered that the court stand adjourned until 10:30 o'clock to-morrow.

Cardinal Manning, in a recent speech at Birmingham, declared that the "usurpation of Rome" had brought trouble to all the European nations. "As for Germany," said he, "no sooner had Rome been usurped than there took place that terrible conflict between France and Germany which was nothing more than the last shots of the great duel of the Thirty Years' War between North and South Germany 300 years ago, when the supremacy which was held by Southern Germany passed to the North." Unfortunately for the cardinal, facts make sad work with the logic of this burning sentence. Rome, he is told, was occupied on September 20, 1870, some ten months later than the declaration of war between France and Germany.

Nathan Eaton, a United States prisoner, was discharged from the penitentiary yesterday.

AN OPEN LETTER.

CAPTAIN M. C. WILKINSON TO PAUL SCHULZE, ESQ.

In Relation to the Alaska Children in the Indian Training School at Forest Grove.

FOREST GROVE, Or., March 14.

To the Editor of The Oregonian, Portland, Or.: Today's mail puts before me a reported interview with you by a reporter of the *National Republican*, Washington, D. C., as published in that paper January 24, inst. This reported interview fills nearly one column of closely printed matter, and must have had some foundation in fact. It is headed, in part:

"A GOOD COUNTRY—TALK WITH AN ALASKA RESIDENT—THE INDIANS.

* * *

In reply to the question, "Have you any churches or schools?" you are made to say

* * *

"I think the right thing to do would be to establish at Sitka or some point in southeastern Alaska, an Indian training and industrial school similar to the one at Hampton. The young Indians should be taught the useful arts and such industries suitable to the wants of the country, such as boat-building, net-making, the manufacture of fishing utensils, carpentering and blacksmithing. There are now a number of Alaskan boys in the training school at Forest Grove, Oregon, but the instruction they receive there months them for Alaska, and does them more harm than good. I hope a clause for such a training school will be added to the bill I have already mentioned."

To rush into print is not wise, and the readers of THE OREGONIAN will bear witness that I have not shown a disposition to do so, and respecting the success of this school have chosen first, last and all the time to let it speak for itself; and now if you had been interviewed anywhere else, and had made just the statement you did with reference to the work here, I should not have given the matter the slightest attention. It is evident that your trip to Washington was in the interest of legislation favorable to the development of Alaska. Of course you are deeply impressed with the fact that the company you serve will be a means to that end, and the good dinner given to our substantial friends at Vermilye's no doubt helped to impress facts, as you understand them; but certainly you don't seem to go about your business affairs, and your "working-up" Alaska matters, with the looseness you must certainly have displayed (as reported) in your reference to this school.

You permitted the reporter of the *National Republican* to ask you some "convenient" questions, may I ask you two? First—Did you ever visit Hampton? Second—Did you ever visit the Forest Grove training school? Let me guess a reply to the first and I shall count my guess the true reply and take the chances so—and although many of your good friends including the honorable secretary of state at Berlin, Hertzog, have visited the school at Forest Grove, you have not. So frankly, Mr. Schulze, haven't you been a little hasty, to say the least, in speaking so emphatically as you do when you say that "this school is doing the Alaska boys more harm than good?" I take it you are an honest man and if you gave this for publication in Washington did you do an honest man's duty while there and report it to the secretary of the interior? If you did visit Hampton you found that that school was one for the colored youth, and not until recently have Indians been taken. It is especially an agricultural school. How about agriculture in Alaska? Its legal title is "Hampton Normal and Agricultural Institute." This school and Hampton in some of its methods are alike. In my judgment, however, in the future, this one can do better work for the Indian for the reason that the same discipline for the Indian is not that desirable for the negro, but this has nothing to do with the subject matter of this letter. Let us see by the following statement of facts whether the Alaska boys have received more harm than good during the less than one year they have been in this school. Originally there were ten Alaska youths sent to this school—one girl and nine boys. The girl is the daughter of the Indian missionary woman now in the service of the Presbyterian church at Chilcat. Those who saw her on her arrival and know her now, will testify to a great change. And now of the boys. Two only could speak fair English, just fair, seven could not. During this time the seven have learned to speak English well. They read well, write it also, beside having made good progress in the common English branches. Young Kadashan, however, being somewhat deaf, does not speak as well as the others, but in his books has done better than some of the rest. Two can do general blacksmithing. One is a good shoemaker and helped largely to earn $24 for the shoemaker's shop. Work in our repair shop, located in this town. Two are learning to be bakers, turning out, on the average, 125 loaves of bread, good bread, daily, and one is learning the carpenter's trade. The others are too young to put at trades. Now, very soberly, Mr. Schulze, don't you think it about time I broke silence?

Since writing the foregoing, which was done yesterday, to-day's OREGONIAN reproduces all but the headlines of this same interview. As published it will of course go to Alaska. Do you think in view of the fact that you have never personally inspected the work here and really know nothing about what you speak so decidedly, you have not done the Indians in Alaska, for whom you no doubt feel a deep interest, harm? You know how much these people think of their children, and you tell them their children are getting more harm than good here. Well, then be consistent, and help me get them back to Alaska; for, please believe me, my sober judgment is that the tribes nearer by, the tribes in this state and Washington territory, need the advantages of this school more than do the Alaska Indians—notably the Umatillas—who are the least calculated to meet the new condition of things coming to them, than any tribe I know anything of. I am glad for the change coming—land in severalty, and as soon as it can be safely done, breaking up of the reservation system, and in every council with the Indians have said that the change must come and that they must prepare for it, and that man (or men) who will resist them otherwise, although he may think himself their friend, is not. But your "mat making," and your "boats," and your "fishing tackle,"—well—it won't hurt the future boat builder to be a carpenter, or a blacksmith, and shoemaking won't until the boys' hand for making fishing utensils, and bake is are useful. You see, in your zealto promote the welfare of Alaska and no doubt a reasonable ambition to further the interests of your good company, you just didn't say what I think you would had you taken a little ran out here before you went to Washington. Besides, as a "resident" of Alaska may I not appeal to you with regard to the desirability of separating the children from the degrading influences of their people during the years of their school life? You don't pretend to say that these boys could have learned English in Alaska in the time they have learned it here, without which they cannot learn trades to any advantage; learned their lessons of promptness and neatness and all that? Certainly Hampton prospers, as does the school at Carlisle, Pa., and this one because of this very separation this training implies. Let me give you the testimony of the instructor of these Alaskan children, which is that they show singular brightness and proficiency both in their books and at their trades. They work faithfully and with but two slight exceptions, have never given me the slightest trouble.

Your statement with regard to their being harmed here gives them great uneasiness as they see its possible consequences in making their friends unhappy in Alaska. Certainly you understand how easy it is even to make the Indians think their children are suffering in the white man's hand. I only wish you had the work of answering the letters from among all the Indians that your very unjust, to say the least, statement will make character-ize it in no other way) statement will make necessary. I am, sir, with respect, your obedient servant,

M. C. WILKINSON, U. S. A.

Woman Slavery.

From Prof. Adler's Lecture in New York.

Eighty-five per cent of those who die from mercurial poisoning contracted in the looking-glass factories of Germany are women. In England, where factory legislation had accomplished so much in the last forty years, an appalling state of things existed. In the "Black Country"—the chain and nail making parts of England—the reports of the government inspectors told a terrible tale. In a row of chain shops women alone might be found at work, and their husbands might be seen lolling against the walls. It was a fact that men married "mullers" as they were called, in live on their toil and drink up their earnings. The delicate girl of 21 w edded the heavy "driver." The reason women were employed was because more work could be wrung out of them than out of men. They were docile and submissive. They would obtain so for a week's work, and after paying the help-tenders, the "driver," at the forge, and other expenses, would have 3s 6d left. In the agricultural district women and children were worked in gangs. The gang-masters drove them from field to field, and far away from home, in boots and semi-male attire. This, however, did not compare with the sights in the collieries, and far surpassing imagination were the spectacles in the collieries of Scotland. Women were compelled to work in mines filled with gas and flooded with water. The bible said the life of man was three score years and ten, but women working in the collieries seldom lived to be over 30 or 40. Little girls of 4 were taken into the collieries and 4 6 carried loads of 100 and 150 pounds on their backs. The black sparks carried the colliers off with terrible certainty. Poor Annie Hamilton worked unceasingly for 24 hours. Then she was given two hours to partake of her pea-soup and secure rest, after which she worked 12 hours more. The women were made to the waist, and wore a pair of knee trousers. About the waist was a belt to which a heavy chain was attached and dragged between their knees. They pulled with this chain loads of coal through long, low, damp passages, and were compelled to go on all fours like brutes. In this way they hauled loads 16,000 yards a day.

WORKINGMEN.

Before you begin your heavy spring work after a winter of relaxation, your system needs cleansing and strengthening to prevent an attack of ague, bilious or spring fever, or some other spring sickness that will unfit you for a season's work. You will save time, much sickness and great expense if you will use one bottle of Hop Bitters in your family this month. Don't wait.—*Burlington Hawkeye.*

CONGRESSIONAL PROCEEDINGS.

House.

WASHINGTON, March 15.

The house in committee of the whole this morning took up the anti-polygamy bill, the pending question being upon the amendment offered on previous occasion on third reading.

Ordered that the vote in favor of the bill exist as it was, though it might not be perfect. He would vote against every amendment, but the majority had the right to say the minority should not offer amendments.

After some further remarks the question Haskell offered the following, and it was agreed to by unanimous consent:

Ordered that the present legislative day continue until the pending bill is disposed of, shall to be open to amendment and debate be carried on under the five minute rule for one hour; that at the end of that hour the previous question shall be considered as ordered on the bill and amendments then pending, that one hour be allowed after previous question is ordered, which hour shall be equally divided between friends and opponents of the bill, at the end of which hour the question shall be taken on the pending amendments and passage of the bill.

The first amendment offered was by Reagan, of Texas, to amend the section providing that "no polygamist or bigamist shall vote at any election in Utah territory," by insertion of the words "any person duly convicted of being a polygamist," etc.; rejected.

Mills, of Texas, moved to strike out sections 8 and 9, which prohibit any polygamist or bigamist from voting at elections, and provide for appointment of territorial officers by the president.

Cassidy, of Nevada held that if these two sections were stricken out, the bill would be worthless. The youth of the territory must be taught to obey the law of the land as well as other people. Polygamy must be made disreputable among the people of Utah, and this could not be done as long as polygamists occupied the elective offices in the territory. He denounced the Mormon religion as promulgated by the lecherous element in Utah as lust and prostitution carried on and promulgated by teachers, apostles and chief seniors of the Mormon church in Utah.

The last part of Mills' amendment, striking out section 8, was rejected without division, and the latter portion striking out section 9, by a vote of yeas 89, nays 149.

The following democrats voted in the negative with the republicans: Beltzhoover, Berry, Cassidy, Colerick, Morse, Musgrave, Phelps, dies of Missouri, Townshend of Illinois and Wilson.

The question by which the house refused to strike out section 8 was reconsidered, and roll call consumed the remainder of the hour, and when Hammond of Georgia desired to offer an amendment the speaker ruled it was out of order.

Singleton of Illinois thereupon suggested that Haskell had been very successful (probably on account of experience in trapping wild animals) in trapping the democracy.

Buckner of Missouri said as great a wrong as polygamy was, this bill was a greater wrong on the constitution and rights of the people. He believed, and he was sorry to believe it, that this measure was pushed through for the purpose of affecting the contested election case of Campbell vs. Gannon.

Springer of Illinois, Kenna of West Virginia and Herbert of Alabama, while stating that they were in favor of the purposes of the bill, declared their belief that as it stood it was unconstitutional, and they would therefore vote against it.

Townshend of Illinois argued that the bill was constitutional and was no infringement on the religious outlook of any people.

McCold of Iowa justified the course of the republicans in asking the passage of the bill as soon as it was reached upon the speaker's desk, and predicted that the gentlemen on the other side who filibustered against the measure to suppress polygamy would learn to regret it, as well as the fact that they had voted almost solidly against the 8th and 9th sections, which contained the very strength of the measure.

Singleton of Illinois said that being denied an opportunity of offering an amendment to perfect the bill, he must be compelled to vote against it. In the first place the bill did not go far enough in the direction of suppressing polygamy and its kindred crimes against society and good morals. Here was the District of Columbia exclusively within the control of congress with no law providing for the punishment of adultery, and yet the house was unwilling to listen to the proposition which would cure this crying evil against society, rely on and good morals. He was opposed to the bill because it authorized the president to dicker with Arkansas and grant them amnesty under certain conditions. The president might want to contract for half a dozen wives himself. Was it not indelicate to confer such power on the president as that he should impose conditions on those to whom he extended amnesty.

Converse of Ohio opposed the bill, which, he asserted, would legislate out of office a l minor officers of the territory and organize anarchy instead of law.

Carlisle inquired whether when offices were vacant there was any means provided for filling vacancies. The legislature could not assemble for two years, and during all that time offices would be vacant.

Haskell—The governor can fill the offices.

Carlisle contended that governor could not, and quoted from the statutes of Utah to show that the power rested with the legislature and county courts. Was there any law of congress, he inquired, repealing those statutes. By this bill county judges, by whom vacancies are to be filled, were themselves legislated out of office, and there would be not a man left to probate wills, settle estates, keep records or execute processes. Does the gentleman (Haskell) say this bill is prospective merely in its operation?

Haskell—Then the bill was progressive in its provisions, holding it to be a maxim of law that it was not retroactive, unless so expressed directly.

Carlisle agreed that it was the correct construction of the law, but asserted that Haskell had just announced that the purpose of the bill was to legislate out of office immediately every man who was amenable to its provisions.

Haskell—I did not say "immediately." I mean by process of law.

Carlisle—The bill provides no process of law for the purpose of ascertaining whether people are guilty of such offenses. It simply says they shall not be competent to hold office.

Converse, of Ohio, indorsed all that was said by Carlisle on the bill.

Caldwell—That is what I understood, and I am not objecting to a provision that legislates them out of office, but I am objecting to the crude and imperfect section which legislates out of office and puts no one else in, and leaves the territory in a state of utmost confusion.

Haskell—Do you hold the territorial legislature can repeal the organic act?

Carlisle—The territorial legislature has not attempted to repeal the act, but it has legislated on this subject and its law is the only one now in force, to continue to act two years in Utah, there could be no doubt about it.

Williams, of Wisconsin, said: Secret vice, however prevalent and deplorable, could never be a justification for disgrust and open violation of public morals and public law. Mormonism, with its adjunct polygamy, robbed vice of its nidcousness and demanded it should not only be sanctioned by public law, but dotted by the divine approval of God, and thus entrenched, it challenged criticism and defied attack. It disrupted and destroyed the family, it loosened the foundation of civil government, removed the very corner stone of republican institutions, and in turn, it controlled the ballot-box, commanded courts, and if entitled to its demands, it might command the nation, man ships, march armies and exercise all powers in its defense. While he would persecute no man; while he would give the widest liberty to conscience and religion, he would say to Oriental paganism with its customs and demands, "Thus far and no farther. Where the clear waters of the Pacific kiss the pure sands of new western shore, there you shall pause in presence of the majestic power of the civilization of the noonday of the world. [Applause.]

Robeson replied to the argument that this bill was a blow against free government.

Burrows stated he would vote for the bill, though he believed it would disappoint the expectations of its friends, yet was worth trying, and he trusted congress would rise to the high position demanded by the American people, and pass some efficient measure that would eradicate this evil of polygamy.

Haskell characterized the Mormon church as beginning in the object, in its purpose and in its past accomplishments, but magnified in power by a pressly organization, as unrivaled by any organization in the world. He wished to call pictures to the house like the Mormon barclay of Italy, which was struck at by the bill. He would like to show democrats who keep voting to maintain a infamous institution how Mormons had stripped out of congress of the control of the general government over four hundred thousand acres of the public lands and prostituted them to an ironclad church ecclesiasticism. He would like to tell how they had packed a large part of their territory out of federal courts and put it into the hands of municipal organizations. He would like to call attention of the democratic party to the fact that the people of the United States would not hold it guiltless for the declaration on this floor that it abhorred polygamy, if when it were called it should vote against the most righteous bill that ever came before congress. Every bill he had in conclusion, that ever came before congress in 15 years, was killed by the same process you tried to enact in this bill, loaded down with amendments and left to die in the conference committee where the Poland bill went. That is where the Pendleton-Jewett bill went, and that is where they have all gone, and if it were not for the republican side of this house you would have sent the Edmunds' bill to its grave. [Applause on republican side.]

House then resumed to the amendment offered by Mills of Texas, to strike out the 8th section, and it was rejected—yeas 66, nays 101. The bill then passed in exactly the shape in which it came from the senate—yeas 199; nays 42.

Following is the negative vote: Armfield, Atherton, Belmont, Blanchard, Buckner, Cabell, Caldwell, Carlisle, Chapman, Converse, Cook, Cox of North Carolina, Traver, Dibrell, Evans, Garrison, Gunter, Herbert, Herndon, Hewitt of New York, Hooker, Hopkins, Hull, Jones, Kenna, Kleiner, Lamb, Mayo, McMillin, Mills, Morrison, Patrick, Reagan, Robertson, Sabin, Scherer, Singleton, Stockslager, Throckmorton, Tucker, Turner of Kentucky, Tillman, Talbot, Upson, Warner, Wells, Wright and Williamson of Alabama.

Immediately upon the passage of the anti-polygamy bill the legislative day of Friday was declared closed, and at 12 o'clock M. Monday began the day of the 16th. Resolutions of the usual character were offered in the house on the death of Hon. John M. Thompson, of Lane county. Although my acquaintance with him was not one of personal intimacy, I feel his death as something I can not but lose. He had high elements of character and a clear estimate of honesty in private and public dealings. Hence collected of the people he regarded as a trust more sacred than his private purse. Letters on the public finances he contemplated and intended to call the ordinality of adventure, if he could have had his way, he would have had an such gobbetted. Such a man in this age was born to public needs, and in His death the state of Oregon has suffered a heavy loss. The letter he wrote to his constituents when a candidate for the legislature two years since is worthy of frequent publication, and re ling and adoption by all as articles of faith. If Oregon's officers in the future shall square their conduct to it, there will be no more need of investigating committees and no more exposures of moral weakness and rottenness in her official life.

A TRIBUTE TO THE LATE JOHN M. THOMPSON.

To the Editor of THE OREGONIAN

A citizen of Oregon placed writing to a friend spoke of the late John M. Thompson as follows: I regret the death of Hon. J. M. Thompson, of Lane county. Although my acquaintance with him was not one of personal intimacy, I feel his death as something I can not but lose. He had high elements of character and a clear estimate of honesty in private and public dealings. Hence collected of the people he regarded as a trust more sacred than his private purse. Letters on the public finances he contemplated and intended to call the ordinality of adventure, if he could have had his way, he would have had an such gobbetted. Such a man in this age was born to public needs, and in His death the state of Oregon has suffered a heavy loss. The letter he wrote to his constituents when a candidate for the legislature two years since is worthy of frequent publication, and re ling and adoption by all as articles of faith. If Oregon's officers in the future shall square their conduct to it, there will be no more need of investigating committees and no more exposures of moral weakness and rottenness in her official life.

BOOTS AND SHOES.

BOOT AND SHOE DEALERS.

A. P. HOTALING, San Francisco. E. C. LUND, Portland.

A. P. HOTALING & CO.,

8 and 6 North First St., Portland,

IMPORTERS AND WHOLESALE DEALERS IN FINE WINES AND LIQUORS.

Sole Agents for the

J. H. CUTTER OLD BOURBON WHISKY

And for

VAL. BLATZ MILWAUKEE BEER. 1y

HOTELS AND RESTAURANTS.

SOL'S RESTAURANT

ON AND AFTER DATE, WILL BE CONDUCTED by the undersigned, who invites all his old customers and the public generally to come and see him.

MORNING—Fresh Rolls and Best Coffee.

LUNCH—Best in Portland.

DINNER—Best the market affords, cooked and served in the most approved style.

S. A. BOEHLOFSKY.

ST. CHARLES HOTEL,

Corner Front and Morrison, Portland.

(On the European Plan.)

THOS. GUINEAN, Proprietor.

(Late of the Arcade Sacramento.)

THIS HOTEL IS THOROUGHLY FIRE-PROOF. Contains 120 elegantly furnished sitting and single rooms, which have been refitted and refurnished in modern style.

Free coach to and from all trains and boats.

WANTED,

GUESTS TO FILL THE EAGLE HOTEL,

Just opened, cor. Second and E Sts.

The Best Dollar a Day House in the City.

J. THOMAS, PROP'R. 3dtm

CLARENDON HOTEL,

PORTLAND, OR.,

ZIEBER & KNOWLES, Proprietors.

Situated opposite all the Railroad and Steamship offices. Street Cars pass the house every five minutes. Free Coach to and from the house. Street car tickets for sale at office.

THE REDUCTION

In the price of refined sugars, and the large addition we made to our factory during last month, enables us to announce to our patrons

A SUBSTANTIAL REDUCTION IN THE PRICES OF OUR

CANDIES!

Dealers will please take notice that we manufacture more different kinds of Candies than any other factory on the coast, and guarantee pure quality and full weight.

ALISKY & HEGELE,

Proprietors of

Portland Steam Candy Manufactory,

145 First and 28 Alder St.

P. O. Box 64.

BUTTER, BUTTER! BUTTER!

FIRST-CLASS BUTTER IN ROLLS, PUT DOWN in brine at the dairy as fast as made; Butter from the bottom lands; Butter from Weldon; Butter from the burnt-wood; Butter from Tillamook and Butter from the Territory.

We Warrant to Give Satisfaction.

FOR SALE BY

J. B. KNAPP & CO.,

207 First St., Portland. 2dtm

CORBITT & MACLEAY,

Offer for sale 2495 packages

NO. 1 ISLAND SUGAR,

Ex "Sir Lancelot," from Honolulu direct, in quantities to suit the trade.

AND

10,000 WOOL SACKS

Just arrived, ex steamer from Calcutta.

Pioneer Candy Factory.

ED. BERNHEIM,

(Successor to F. Bickel),

Manufacturer of

PLAIN AND FANCY CANDIES,

81 FIRST STREET.

Wholesale. Retail

STAR COAL OIL!

BEST IN THE MARKET—For sale by

C. A. PLUMMER & CO.,

mddtm 0 Front street.

Pen d' Oreille Lake News Agency.

Latest Daily, Sunday and Weekly Oregonians and Illustrated Weeklies for Sale.

Also a carefully selected stock of Choice Cigars, Tobaccos, Meerschaum Pipes, &c.

O. F. LEWIS,

mddtm Steward steamer "Henry Villard."

We shall be pleased to see our friends and public generally at our new Store, Masonic Hall building.

BOOT AND SHOE DEALERS.

BOOTS AND SHOES

BUCKINGHAM & HECHT

THE COUNTER & SEAM PROTECTOR

TRADE MARK

HERCULES

PATENTED MAY 2 1882

Are the BEST, and COST NO MORE than other brands, and if the merchant with whom you trade does not keep our goods, it is because it PAYS BETTER to sell a pair of Boots or Shoes every TWO MONTHS than every FOUR or FIVE. We warrant every pair we make. All merchants in good credit can procure these goods at our warehouses in Portland or San Francisco. Try our "Hercules" Boots.

HECHT BROS. & CO.

midtawtf

A GRAND REVOLUTION

In the Boot and Shoe Business, at the

New York Boot & Shoe House

No. 193 First Street.

Having entered my store, and just received a large invoice of Ladies, Gents and Children's

FINE BOOTS AND SHOES

From the Largest and Best Eastern houses, the public can rely upon getting a finer article than ever before offered in Portland and at lower prices.

Call and see for yourself and be convinced.

H. GALLICK, New York Boot and Shoe House,

No. 193 First Street.

CHEAPER THAN READY MADE.

Pegged Boots, American calf or kip	$6 50
Pegged Shoes, American calf or kip	4 50
Pegged Boots, French calf or kip	7 50
Pegged Shoes, French calf or kip	5 50
Sewed Shoes, fine calf or kip	7 50
Sewed Boots, French calf or kip	9 50
Pegged boots half soled	75
Pegged boots or shoes half soled and heels	1 00
Sewed Boots, Morocco, half soled	2 00
Ladies' Shoes, finest sewed, from	$7 50 to 9 00
Ladies' shoes half soled and heels fixed	80
Ladies' shoes heels repaired	30

ALL WORK WARRANTED.

G. A. LINDELEAF, Maker and Agent,

0309 73 Washington St., near Fourth.

NERVOUS DEBILITY!

A CURE GUARANTEED.

DR. E. C. WEST'S NERVE AND BRAIN TREATMENT—A specific for Hysteria, Dizziness, Convulsions, Nervous Headache, Mental Depression, Loss of Memory, Spermatorrhœa, Impotency, Involuntary Emissions, Prematurenes Old Age, caused by self-abuse, self-abuse or over-indulgence, which leads to misery, decay and death. One box will cure recent cases. Each box contains one month's treatment. One dollar a box, or six boxes for five dollars; sent by mail, prepaid, on receipt of price. We guarantee six boxes to cure any case. With each order received by us for six boxes, accompanied with five dollars, we will send the purchaser our written guarantee to return the money if treatment does not effect a cure. Guarantees issued only by WOODARD, CLARKE & Co., Wholesale and Retail Druggists, Portland, Or. Orders by mail receive prompt attention. 2dMay

J. B. CONGLE & CO.,

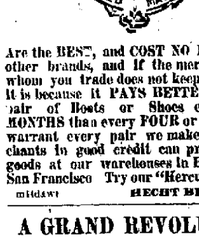

Manufacturers and Importers of

Saddles, Harness Bridles, Saddlery Hardware, etc.

100 and 110 Front st., E side

Good assortment of all kinds of Saddles and Harness made of No. 1 Oak Tanned Leather.

Country orders solicited and satisfaction guaranteed.

Second-hand Machinery For Sale

ONE TWO-FLUE BOILER, 22in x 20 FEET; FLUES 12 in. in diameter; will be sold cheap if sold immediately. One tubular boiler, 60in x 11 feet. These boilers have all the fixtures complete.

One 12 horizontal steam engine.

One 9x16 horizontal steam engine.

One 8x24 horizontal steam engine.

One 9x36 upright steam engine.

One 6x6 upright steam engine (new).

One surface planer, planes 24 inches wide.

One 15x24 Horizontal Engine.

One Boiler, 60inch x 30 feet.

WILLIAM GOLLIER,

mddtm Madison St., between Third and Fourth.

SAFE, LOCK & SEWER

BOOTS AND SHOES

BUCKINGHAM & HECHT

THE COUNTER & SEAM PROTECTOR

TRADE MARK

HERCULES

PATENTED MAY 2 1882

Are the BEST, and COST NO MORE than other brands, and if the merchant with whom you trade does not keep our goods, it is because it PAYS BETTER to sell a pair of Boots or Shoes every TWO MONTHS than every FOUR or FIVE. We warrant every pair we make. All merchants in good credit can procure these goods at our warehouses in Portland or San Francisco. Try our "Hercules" Boots.

HECHT BROS. & CO.

midtawtf

A GRAND REVOLUTION

In the Boot and Shoe Business, at the

New York Boot & Shoe House

No. 193 First Street.

Having entered my store, and just received a large invoice of Ladies, Gents and Children's

FINE BOOTS AND SHOES

From the Largest and Best Eastern houses, the public can rely upon getting a finer article than ever before offered in Portland and at lower prices.

Call and see for yourself and be convinced.

H. GALLICK, New York Boot and Shoe House,

No. 193 First Street.

CHEAPER THAN READY MADE.

Pegged Boots, American calf or kip	$6 50
Pegged Shoes, American calf or kip	4 50
Pegged Boots, French calf or kip	7 50
Pegged Shoes, French calf or kip	5 50
Sewed Shoes, fine calf or kip	7 50
Sewed Boots, French calf or kip	9 50
Pegged boots half soled	75
Pegged boots or shoes half soled and heels	1 00
Sewed Boots, Morocco, half soled	2 00
Ladies' Shoes, finest sewed, from	$7 50 to 9 00
Ladies' shoes half soled and heels fixed	80
Ladies' shoes heels repaired	30

ALL WORK WARRANTED.

G. A. LINDELEAF, Maker and Agent,

0309 73 Washington St., near Fourth.

NERVOUS DEBILITY!

A CURE GUARANTEED.

DR. E. C. WEST'S NERVE AND BRAIN TREATMENT—A specific for Hysteria, Dizziness, Convulsions, Nervous Headache, Mental Depression, Loss of Memory, Spermatorrhœa, Impotency, Involuntary Emissions, Prematurenes Old Age, caused by self-abuse, self-abuse or over-indulgence, which leads to misery, decay and death. One box will cure recent cases. Each box contains one month's treatment. One dollar a box, or six boxes for five dollars; sent by mail, prepaid, on receipt of price. We guarantee six boxes to cure any case. With each order received by us for six boxes, accompanied with five dollars, we will send the purchaser our written guarantee to return the money if treatment does not effect a cure. Guarantees issued only by WOODARD, CLARKE & Co., Wholesale and Retail Druggists, Portland, Or. Orders by mail receive prompt attention. 2dMay

J. B. CONGLE & CO.,

Manufacturers and Importers of

Saddles, Harness Bridles, Saddlery Hardware, etc.

100 and 110 Front st., E side

Good assortment of all kinds of Saddles and Harness made of No. 1 Oak Tanned Leather.

Country orders solicited and satisfaction guaranteed.

Second-hand Machinery For Sale

ONE TWO-FLUE BOILER, 22in x 20 FEET; FLUES 12 in. in diameter; will be sold cheap if sold immediately. One tubular boiler, 60in x 11 feet. These boilers have all the fixtures complete.

One 12 horizontal steam engine.

One 9x16 horizontal steam engine.

One 8x24 horizontal steam engine.

One 9x36 upright steam engine.

One 6x6 upright steam engine (new).

One surface planer, planes 24 inches wide.

One 15x24 Horizontal Engine.

One Boiler, 60inch x 30 feet.

WILLIAM GOLLIER,

mddtm Madison St., between Third and Fourth.

Pacific Insurance Co.

OF CALIFORNIA.

A. McKINNIE, Manager

For Oregon, Washington and Idaho Territories.

OFFICE—102 FIRST ST., PORTLAND, OREGON.

References:

CHAS. HODGE, of Hodge, Davis & Co.
JAMES STEEL, Cashier First National Bank.
J. A. STROWBRIDGE, Wholesale Leather & findings
RUDOLPH, of Dolph, Bronaugh, Dolph & Simon.
Col. J. McCRAKEN, of J. McCraken & Co.
L. C. HENRICHSEN, of Henrichsen & Greenberg.
DR. J. SCHUTTACK, M. D., Graduate and Physician
J. K. GILL, of J. K. Gill & Co., Stationers.
FRANK ZANOVICH, of Zan Brothers.

CHARLES SWEENEY,

SPECIAL SOLICITOR.

THE ACCIDENT

President—SIR ALEXANDER T. GALT, G.C.M.G. Head Office, Montreal, P. Q.

Authorized Capital..... .....$500,000

$100,000 in Government Bonds deposited with Insurance Dept. of the State of New York.

Before going on a journey call at our office and get Insurance Tickets, insuring the holder for $2000, or an indemnity of $15 per week, if disabled by accident, at the small rate of 25 cents per day.

J. D. WILCOX & CO.,

AGENTS OREGON AND WASHINGTON TERRY.

102 First Street, Portland.

Manufacturers of Sewing Machines and their agents are competent judges of the Best Thread for use on Sewing Machines. They speak for themselves, as follows:

We, the undersigned, have tested the various leading brands of Spool Cotton for sale in this market, and find

CLARK'S TRADE O.N.T. MARK SPOOL COTTON.

TO BE THE BEST.

THE SINGER MANUFACTURING CO., 116 Sutter St., San Francisco.

MARK SHELDON, 130 POST STREET, AGENT FOR THE

DAVIS, STEWART SINGER, CHICAGO SINGER, HOWE, QUEEN, and HOUSEHOLD SEWING MACHINES.

J. W. EVANS, NC. 29 POST STREET, AGENT FOR THE DOMESTIC and GROVER & BAKER Sewing Machines.

SAMUEL HILL : : : BY A. M. HILL

No. 634 Market Street,

GENERAL AGENT FOR THE

WHITE, CROWN, VICTOR, PEERLESS, NEW HOME, WILSON, WEED, FLORENCE and SIGWALT SINGER, HOME SHUTTLE, Sewing Machines.

O. SHAWL, 30 SECOND STEET, AGENT FOR THE REMINGTON and ROYAL ST. JOHN Sewing Machines.

"SALEM BAKER'S EXTRA,"

AND

"FAMILY" FLOUR,

Manufactured expressly for Family, Bakers and Export Trade,

BY

SALEM FLOURING MILLS CO., Salem, Or.

Do not allow your grocer to palm off an inferior article bearing an imitation of the above brands, but see that you get the genuine Salem Flouring Mills Co's Flour.

Every Sack of which is Guaranteed.

WM. S. SIMON, Agent,

618 N. E. Corner Front and Ash Sts., Portland, Or.

C. B. FENTY, SEAL ENGRAVER

83 Oak St., bet. First and Second.

ASSIGNEE'S NOTICE.

NOTICE IS HEREBY GIVEN THAT A. BEBE, doing business in

The Daily Oregonian.

THURSDAY MORNIN., MARCH 16, 1882.

OUR NEIGHBOR AT THE NORTH.

On the 26th of January, Mr. George introduced in the house a bill providing a civil government for southeastern Alaska. It proposes to extend over that section, such general laws of Oregon as are applicable; and for administering them and the United States laws, provides for the appointment of a district attorney with executive powers and who shall also perform the duties of surveyor general; a United States district court with a judge and clerk, the latter to perform also the duties of land register and receiver; a recorder of deeds and three court commissioners to reside respectively at Sitka, Wrangel and Juneau City, with jurisdiction as justices of the peace, and a collector of customs at Sitka to be *ex officio* United States marshal. It also provides for representation of the territory by a delegate to congress and for organization of public schools and for quieting land titles. This bill differs from the several measures heretofore proposed, in that the form of government which it provides is simple and cheap, and that it answers the demands of the people and the business interests of Alaska, and not the appeals of politicians who want to hold the offices. Until now, attempts made to secure a government have failed because they asked too much. A cumbersome and expensive plan has in every instance been suggested, and in each, the earmarks of office-seekers have been the prominent features. A complete territorial government is not wanted in Alaska and would be almost as far in advance of the requirements of the country, as the present "no law" state is behind its needs.

The bill introduced by Mr. George gives all that persons who live in Alaska, or who have interests there, deem necessary. It provides a judiciary; for land titles; for schools, and secures representation at Washington. By combining duties which in larger communities are assigned to several officers, it simplifies the government and makes it cheap. Only three new offices—district attorney, judge and clerk of court—are created by the bill, besides the commissioners and justices of the peace, and the whole cost of the proposed government, including the pay of three smaller officers, would be but $11,000 per annum. The bill was drawn up by Mr. Paul Schulze, who, as president of the Northwest Trading Company, controls the largest business interest in Alaska, and in its preparation he was aided by suggestions from Mr. Ball, formerly collector of customs at Sitka and now a resident of the territory, and by others equally interested. It is approved by capitalists of San Francisco, engaged in Alaska mining enterprises, and the California delegations in the senate and the house have been urged to support it, and will do so. Another bill introduced this session—in the house by Mr. Muldrow and in the senate by Mr. Sherman—is insufficient, providing a judiciary only with no prosecuting attorney and no security for land titles.

There can be no difference of opinion, when the facts are known, with reference to the necessity for a government in Alaska. There is now no law at all. No one can sue or be sued. The payment of debts is a personal or moral matter, as there is no means but private might to secure it. No land titles can be acquired, and of course no permanent improvements will be made until titles can be secured. The timber resources of the territory, which are very great, cannot be developed because there is no means of acquiring the lands upon which the forests grow. And even life is not secure. No crime short of actual murder comes under the jurisdiction of the United States court in this city, and lesser offences may be committed at will. Two years ago a man guilty of a hideous outrage was brought before Judge Deady, who ruled that as death did not result, his court had not authority in the case.

Portland is particularly interested in any measure which will assist development of the great region at the north. Besides a natural neighborly sympathy, there are important business connections between this city and Alaska. The Northwest Trading Company, which, more than all other enterprises combined, is developing the resources of the territory, is composed of Portland men, and its president and principal office is here. Several rich mines in Alaska are owned by Portland men, and the whole outside trade of the territory will center here. Looking at the matter selfishly, it is important that means should be adopted by which our merchants can collect debts due them in Alaska; and the board of trade, as representing mercantile interests, should officially approve Mr. George's measure. And further, the interests of Portland demand prompt mail service to Alaska, which is endangered by recent assignment of the mail contract to a boat unfit for that service. The Glad Tidings, whose owners have engaged to carry the mails, is a little craft but eighty-two feet long. It is said that she cannot perform the mail service safely; and it is certain that she is not suited to the general coast business. The postoffice department should so far as practicable assist, by the award of contracts, to provide for the business interests of isolated localities, and the Glad Tidings assignment should be abrogated in favor of a boat which will not only carry the mails but afford means of freight and passenger transportation.

EXPERT TESTIMONY.

Generals Sherman and Hancock recently appeared by invitation before the house committee on military affairs and gave their views on the question of retirements from the army. Gen. Hancock, who appeared first, expressed himself in favor of a retiring bill, but not of the kind now before the committee. He is in favor of retiring company officers at the age of 40, field officers at 55, and general officers at 65. He would promote officers to one grade higher, and then retire them when they came to be of the specific age. He did not think the compulsory-retirement bill now before the committee was the right kind of a bill. He thought the army should be young—that the country demanded it should be young—but that a bill which simply proposed to lop off a few of the older officers would not accomplish this end. A captain, in his opinion, should be under 40 years of age to perform his duties satisfactorily. He did not believe the country desired, or that it would be good policy, to retire Sherman or Sheridan, or other officers distinguished in time of war, and supply their places with less experienced men. The present law, he thought, would be sufficient to retire those officers when it was found necessary. Gen. Sherman, following, said that he favored the retiring bill, even if it took him from the list. His personal feelings did not matter if the good of the service required it. He favored the plan of retirement adopted in England, similar to that proposed by General Hancock, and, like the latter, he thought the army should be young, and that retirements should be made at different ages for those holding different rank. The general urged the disposal of abandoned military reservations, but did not approve of the sale of any part of Fort Leavenworth. He did not favor the signal service reorganization bill or the creation of a chaplain's corps in the army.

The house committee on coinage will report a bill providing that the silver coin of the United States shall be a dollar, half-dollar, quarter-dollar and dime; the dollar to contain 412½ grains of standard silver, and to be the unit of value. Holders of gold or silver bullion may deposit it the same at any sub treasury, branch mint or assay office and receive the market value thereof in silver certificates of not less than $5 and of corresponding denominations with national bank notes. These shall be receivable for customs duties and internal revenue taxes, but shall not be legal tender for other obligations.

The action of the council last night with reference to the broken spring of "No. 3's" hose carriage was right. The people appreciate the efficiency of the fire department, but that efficiency does not excuse gross reckless ness. A little discipline will not be amiss.

The democratic wheel-horses are holding a council at Chicago.

MEETING NOTICES.

Attention, Division No. 2, A. O. H. There will be a special meeting Friday, March 17th, at 8 o'clock sharp. Full attendance is requested as business of importance will be transacted. ALEX. KELLY, Pres. J. SHEEHAN, Rec. sec. 9

Attention, G. A. R. Members of the Grand Army are notified that the reunion of George Wright Post No. 1 will be held at their headquarters on Friday evening, March 17th, at 7:30 o'clock P. M. All visiting comrades and comrades of other posts are cordially invited to attend. By order GEORGE C. SEARS, Commander. Attest: H. WITHREW, Adjutant. m16 2t

MARRIED.

At the residence of the bride's parents at Piqua, Ohio, March 15, by the Rev. Doctor Litlenthal of Cincinnati, Mr. Adolph Wolfe of Portland, Oregon, to Miss Sadie Wendel of Piqua, Ohio. No cards.

DIED.

Near Lafayette, March 11, 1882, Anson Baker Henry, aged 52 years.

Cattaraugus papers please copy.

[A. B. Henry was born in Cattaraugus county, N. Y., June 7, 1830; came to Oregon in 1852, and settled in Yamhill county, where he is widely known as farmer and school teacher, to Miss Estabrooks Sept. 10, 1867, who, with a family of ten children, mourn his untimely death. He was an honest man and highly respected citizen.]

NEW TO-DAY.

SPLENDID MILL PROPERTY, WITH WATER power, for sale. Apply to R. D. PITT. 11

TWO HANDSOME LOTS, LEVEL, CLEAR AND fenced, for sale cheap by R. D. PITT. 11

TWO FIVE-ACRE TRACTS, CLOSE TO THE city, $60 per acre. Apply to R. D. PITT. 11

FIRST-CLASS BUSINESS CHANCES FOR SALE in this city. Apply to R. D. PITT, 16½, First St. 11

SPLENDID INTEREST-PAYING PROPERTY very cheap, in Couch's addition. Apply to R. D. PITT, 16½, First St. 11

STORE TO RENT AND DWELLING OF SEVEN rooms ($30 per month), on First street, by R. D. PITT. 11

MONEY TO LOAN IN VARIOUS SUMS ON real estate and other satisfactory security. Apply to R. D. PITT, 16½, First St. 11

CONVEYANCES, MORTGAGES AND ALL OTHER kinds of documents correctly and cheaply drawn by R. D. PITT, 16½, First St. 11

R. D. PITT,
COMMISSIONER OF DEEDS FOR ALL THE States and Territories. 11

WANTED—A SITUATION BY A FIRST-CLASS German cook, in either German or American family. Apply at No. 129 A St., between Sixth and Seventh.

McCoy, Cheapest Printer, First and Stark.

NEW RUCHINGS, MOHIR CLOTHS, SATteens, French Percales, Siblings, Cheviots, Ginghams and Prints at GLISE & KINGS, No. 136 First street, bet. Taylor and Yamhill. m16tf

SITUATION WANTED BY A FIRST-CLASS cheese-maker. Address F. B. MEISTER, Oregonian office. m16 3t

WANTED—A SERVANT GIRL FOR GENERAL house work. Apply at 125 West Park street, corner of Alder.

WANTED IMMEDIATELY—ONE GOOD WOOD worker and one blacksmith helper at Boutlon's carriage factory, S. E. cor. Second and Salmon Sts. 11

WANTED—FURNISHED ROOM WITH OR without board, in private family. Address A. B. h., Oregonian office.

MONEY TO LOAN, ON CITY OR COUNTRY real estate, at 8 per cent interest. C. F. McCORMAC, Agent, Room 21 Union Block.

WANTED—A SITUATION BY A FIRST-CLASS German cook, in either German or American family. No washing. Apply at No. 129 A street, bet. Sixth and Seventh. m16 3t sun m

SADDLE HORSES.
FOR ST. PATRICK'S DAY, AT THE GRAND Stable, between B and C on Second and Third streets. m16tf

FOR RENT.
TWO LARGE SUNNY ROOMS, FURNISHED, 369 First street, bet. Mill and Montgomery. m16t

RARE CHANCE.
A GOOD PRACTICAL PHOTOGRAPHER CAN buy the one-half interest of a first-class gallery in a thriving interior town. Capital required, about $1000. For particulars address W. P., lock box 455, Portland, Or. m16

FOR SALE.
FOUR DWELLINGS AND IMPROVEMENTS on block 112, Couch addition. Cheap for cash. For further information apply to JOHN HARLOW, cor. East Park and G streets. m16

LOST.
A MOROCCO WALLET CONTAINING A promissory note for sixty ($60) dollars, payable to the order of J. S. Woods. The note is of no use to any person except the owner. Five dollars reward will be paid to any person leaving it at Woods' hat store, 143 First street. m16 2t

FOR SALE.
LOTS FIFTEEN AND SIXTEEN (CORNER quarter), in double block 293 Couch. Those are about the only desirable residence lots offered in that neighborhood.
Lots 6 and 7 in block 101 Couch, on G and Seventeenth streets. A very choice quarter.
m16 2t J. D. WILLIAMS, Real Estate Agent, 102 First St.

TAX NOTICE.
THE TAXPAYERS OF MULTNOMAH COUNTY will please take notice that the tax roll for the year last has been placed in my hands for the collection of taxes, which are now due and payable at the office of the sheriff, at the court house. An early settlement particularly requested.
JOSEPH BUCHTEL,
Sheriff and Tax Collector of Multnomah County.

Best work—Lowest Paying prices—Himes the Printer, 5 Washington street, Portland.

READY TO SELL.
We are prepared to sell Lots in Elizabeth Irving addition to East Portland. Terms very easy—one-half cash, balance in seventy-four monthly payments, without interest. Come early, if you wish to secure choice of lots.
A few more Cheap Lots in Wilson's addition, Portland, on the installment plan, by HILL, McGUIRE & CO., Fourth st., bet. I and J, East Portland, or
m16tf FERRY & WHITE, 20 Stark St.

SPECIAL AUCTION SALE
OF
Unclaimed Merchandise and Baggage.

We are instructed by the O. R. & N. Co. to sell by auction,

THIS MORNING AT 10 O'CLOCK,

A Large Lot of Unclaimed Merchandise and Baggage,

Sale will be held at Ainsworth Wharf.

T. J. O'CONNOR & CO., Auc'rs.

MONEY TO LOAN
In Sums of $300 and Upwards,
On First-class Improved Farms in Western Oregon,
AT LOWEST CURRENT RATES.
A. W. COCBURN, 151 First St.

NEW TO-DAY.

1882. 1882.

GRAND CELEBRATION OF

ERIN GO BRAGH

ST. PATRICK'S DAY

OFFICERS OF THE DAY:

Per order
Grand Marshal ..... P. O'BRYAN
HENRY McGINN
Asst. Marshal ..... CAPT. H. LAHILLIN

ORDER OF PARADE:

Grand Marshal, and Aids.
Chief Aids, Capt. Jos. Schnitzer, O.N.G.
Special Aids, P. L. Bouldon, Joseph Kennedy.
Capitola Journey, Dean Gallagher.
C. Ryan, T. Kearney.

First Division:
Military Band.
Military, Portland Hibernian Benevolent Society, Father Mathew T. A. B. Society, Officers of the Day, Invited Guests in Carriages.

Second Division:
Aids to the Grand Marshal.
Band.
Division No. 1. Division No. 2.

Third Division:
Division Marshal and Aids.
Band.
Civic Societies and Citizens on Foot.

Line of March:

The procession will form at 11 o'clock on Stark Street, resting on First, with right resting on Stark to Front, Front to Ash, Ash to First, First to Ash, Ash to Third, Third to Morrison, Morrison to Fourth, Fourth to St. Mary's Cathedral, where the usual exercises will be held. After the exercises the procession will re-form on Fourth street and proceed to Odd Fellows' Hall, down Columbia to First, First to New Market Theater, where the oration and other exercises will take place.

THE
CLEARANCE SALE
AT THE
PACIFIC
BOOT & SHOE HOUSE
WILL CLOSE
Tuesday, March 21st.

Purchasers of Boots and Shoes should take advantage of this sale. On account of the great rush we have had in the afternoons, it has been impossible to get salesmen enough to properly wait on customers, and we respectfully ask those who can conveniently to call on us during the morning.

CARDWELL, BENNETT & CO.
109 FIRST STREET,
PORTLAND, OR.

CARPENTERS' TOOLS! CARPENTERS' TOOLS!
The Largest and Best Assortment in the city,
From the Best Makers in the United States,
AT THE LOWEST RATES.
AT
F. R. CHOWN'S,
243 First St..... near Main.

THE GRAND STABLE.
BOARDING & LIVERY IN ALL ITS BRANCHES. Fine class Carriage just out. Telephone for it. 180tf R. M. WILBUR.

BALLS AND PARTIES.

TWENTY-SECOND ANNUAL BALL

ERIN GO BRAGH

OF THE
Portland Hibernian Benevolent Society,
TURN HALLE, FRIDAY EVENING,
March 17th.

Ticket (admitting Gentleman and Ladies)..... $2.00
To be had of members.
m14tf

NOTICE.
I HAVE THIS DAY SOLD ALL MY INTEREST in the "Sunday Welcome." W. M. SIMPSON.

THE WELCOME

Under its new management, will be the leading literary and society paper of the Northwest. The WELCOME is the pioneer Sunday paper, and sells its eighth year of publication. The publisher aims to make it strictly a reliable and moral journal, and will spare no pains nor expense to make the WELCOME a readable paper that every one will desire.

TO ADVERTISERS.
Two thousand extra copies of the next issue March 26th will be distributed generally throughout the Pacific States and the country. The publisher aims to make it advantageous to advertisers who desire to reach their patrons in the city and country.

TO COUNTRY PUBLISHERS.
We have on hand a large quantity of miscellaneous matter, already put in good condition, for sale at low rates.
FRED BURLING, Business Manager,
102 First street.
m15tf

ALBINA. Investors and speculators in Real Estate can find no cheaper or handsomer properties than those Extra-sized Lots we are selling for $200 each. They are located on the extension of Fourth street, East Portland, and are high and level. Terms, one-third cash, balance at from one to four years, with interest at 9 per cent. per annum. Only a very limited number at this price remain unsold.
J. FRED CLARK & CO.,
Real Estate Agents,
m16tfm 26 Washington St.

MATZO! MATZO!
FRESH MATZO AND MEAL AT THE OREGON STEAM BAKERY
LIEBE & HOELBING.
M. WERTHEIMER, Superintendent. m16tfm

C. A. PLUMMER & CO.,
m16tfm 6 Front street.

To clear out the delighted palate, Hib rovia, with her oil of cod liver and lime, is very active in the acid-fed sea of acetatic glue through her vessels. Hibrovia is prepared at Seaport now for a trial. It is for sale by all Grocers, Wine Merchants and Druggists. Trade supplied by Richardson & Harrison, Agents for Pacific coast, San Francisco.

WANTS.

WANTED—A HARNESS MAKER WHO CAN work on saddles. Apply to [illegible]

WANTED—A GOOD [illegible]

WANTED—A GOOD [illegible]

WANTED—A GOOD [illegible]

WANTED—A MIDDLE-AGED MAN TO DO [illegible]

WANTED—A GOOD BAR KEEPER. [illegible]

WANTED—A MIDDLE-AGED MAN TO DO [illegible]

WANTED—HANDSOME LIES AND STONE [illegible]

A COMPETENT GIRL FOR GENERAL HOUSEwork. Apply at No. [illegible]

WANTED—FANCY WORK FOR HEM AND [illegible]

WANTED—A GOOD REAR SMITH AT McKEAN & CAMPBELL'S, corner Second and Main. m16tf

TWO WELL-BROKEN WORK MULES AT THE [illegible]

SPECIAL NOTICES.

COPARTNERSHIP NOTICE.
THE FIRM OF JOHN MOHR & CO., WAS THIS day dissolved by mutual consent. John Mohr having withdrawn from the firm.
JOHN MOHR,
m16 3t DONALD ROSS.

DISSOLUTION OF PARTNERSHIP.
THE COPARTNERSHIP HERETOFORE EXISTing between A. Weil and Max Weil under the firm name and style of M. Weil & Co. is this day dissolved by mutual consent. Mr. Isaac Seeligson has purchased the entire interest of Max Weil in the concern.
Said firm will continue the business under the name and style of Weinhard & Oppenheimer, who assume all liabilities of the old firm and will collect all debts due it.
The office for the present remaining at the same place, with a change of number to the new one.
ISAAC SEELIGSON,
MAX WEIL.
m15tf M. WEINHARD & D. ROSS. M. OPPENHEIMER.

NOTICE ASSESSMENT NO. 3.
NOTICE IS HEREBY GIVEN THAT AN ASsessment of fifty cents per share has been levied on the capital stock of the Oregon Consolidated Silver Mining Company, payable to the secretary at the office of the Company, No. 92 Front street, on the 20th day of March, A. D. 1882. A. ARNOLD,
Secretary of the Oregon C. S. M. Co.
Portland, Oregon, March 4, 1882. m7to10t

NOTICE TO SHIPPERS.
A BOAT WILL BE DESPATCHED FROM CELlo on April 5th, 1882, destined for Priest's Rapids, with freight for Yakima and Kittitas valleys. For further information apply at the office of the O. R. & N. Co., JOHN MUIR, Sup. of Traffic.
G. AINSWORTH, Supt. River Div. m11d6t

TO WHOM IT MAY CONCERN.
I HEREBY GIVE NOTICE THAT I SHALL POSitively refuse to pay any bill or bills contracted by any person or persons in my name, or on my credit, without a written order from myself or my wife.
m16d1w CAPT. M. M. GILMAN, Astoria, Or.

NOTICE OF STOCKHOLDERS' ANNUAL MEETING.
NOTICE IS HEREBY GIVEN THAT THE ANnual meeting of the stockholders of the Oregon and California Railroad Company will be held at the office of the Company, corner of Front and F streets, in the city of Portland, in the State of Oregon, on Tuesday, the eleventh day of April, A. D. 1882, at the hour of eleven o'clock A. M. of said day, for the purpose of electing Directors for the ensuing year, and for the transaction of such other business as may come before the meeting. A. G. CUNNINGHAM,
Secretary O. & C. R. R. Co.
Portland, Oregon, March 6th, 1882. m7to11th&su

LOST.
MARY COLLINS, WHO MARRIED SAMUEL Nash, about the year 1858, and after giving birth to two children—a boy and a girl—left Elmwood, Peoria county, Illinois, in the year 1865, after separating from her husband, and went to Oregon, will write to James Walters, Hunter's Hot Springs, Gallatin county, Montana, care Gage Station, she will hear of her children who write their and also something to her advantage. The whereabouts of her brother, John Collins, is also earnestly sought by the same parties. State papers please copy. m16d1w2t

MILLINERY AND FANCY DRY GOODS.

MRS. HANOVER,
123 THIRD ST., HAS RECEIVED A LARGE and select stock of
MILLINERY GOODS,
Consisting of Imported Bonnets, French Flowers, Feathers, Ribbons, Ornaments, and all the Latest Novelties in Millinery.
m16 2t Very Lowest Prices.

JOHN CRAN & CO.
NEW THIS DAY,
A MAGNIFICENT STOCK
OF
LACE CURTAINS!
500 Pairs
From $2.00 Upward!

MILLINERY!
Received per Steamer Columbia,
The Latest Styles of Spring Hats and Bonnets,
THE FIRST OF THE SEASON, AT
P. VAN FRIDAGH'S,
Importer, Wholesale and Retail Dealer in
Dry Goods, Fancy and Millinery Goods,
No. 111 First St., bet. Washington and Stark, Portland, Oregon. m16dw

FOSTER'S KID GLOVES.
5 Hooks $1 00; 7 hooks $1 25.
Also, the Only Genuine Jouvin Gloves in the city. Every pair of these Gloves guaranteed.
Fine assortment of HAMBURG EMBROIDERIES from 3c up.
The latest styles of LADIES and CHILDREN'S COLLARS in a large variety of colors and patterns.
One Stock of Buttons, Gimps, Fringes, Beaded Laces and Bonnet Trimming spoils for itself.
The only genuine C. P. FRENCH CORSET in all sizes, white, gray and colors.
No end to our assortment of Ladies and Children's HOSE and LINEN RIBBS.
Felt, Wool, and Materials for Fancy Work at Reduced Prices.
A. SALMON,
(SUCCESSOR TO E. BINE)
165 FIRST ST.

TWELVE LESSONS FOR $10.
PROF. G. G. WHITE
Will give a course of Twelve Lessons in
PAINTING ON CHINA
For the sum of $10. Keeps constantly on hand all colors in Cups for sale. Painters' Materials at strictly San Francisco prices.
m16tf ACKERMAN'S DOLLAR STORE.

J. M. BIRMINGHAM
DEALER IN
FURNITURE,
BEDDING,
CARPETS, ETC.
CHEAPEST.
Factory and Warerooms, 21 and 23 First St., near Main.

WORLD-RENOWNED
STEINWAY & SONS PIANOS!
AGENCY FOR THE NORTHWEST.
634 Yamhill St., near Fourth.
Illustrated catalogue free. 61

BUTTERICK'S PATTERNS,
MARCH STYLES,
At MRS. WASS', 64 Morrison St.
Send stamp for catalogue. f24dlm

TO LET.

TO RENT.
NICELY FURNISHED ROOMS WITH BOARD in private family, on Second st., cor. Oak. 11

FOR LEASE.
THE CANNERY AT ASTORIA WILL BE leased on favorable terms for a term of years. Apply to C. H. MARTIN, 55 First st., Portland, Or. m9tf2w

FURNISHED ROOMS.
FURNISHED ROOMS, NEAR OR MONTH, at 169 Second, between Ash and Pine. Rates reasonable.
MRS. C. C. LEWLEY.

FOR RENT.
TWO STORY BRICK STORE ON WEST SIDE of Front, between Washington and Alder. Apply to WASHBURN & WAKEFIELD.

TO LET.
BY THE DAY, WEEK OR MONTH, NICELY furnished rooms, in the building on Second st., corner of Oak, formerly occupied by the Oregon Railway Co., Limited, as the Second and Third floors of the
SAVINGS BANK BUILDING.
Inquire at Bank in First story. 16tf

FINANCIAL.

MONEY TO LOAN.
ONE THOUSAND SEVEN HUNDRED DOLlars in large sums, from 8 to 10 per cent. Apply to or address J. FRED CLARK & CO., 26 Washington st. m16tf

WANTED A LOAN OF $600 FOR 3 YEARS at 10 per cent interest. Security, a note and first-class mortgage on 80 acres of unincumbered land, partly fenced and under cultivation, 9½ miles from Hillsboro, Washington county, 16 miles from Portland, and 3 miles from Hillsboro, the county seat; worth more than double the money. For further particulars address EVERTS & WALKER, Attorneys at Law, Hillsboro, Oregon. m16 3t

PRIVATE BOARDING.

ELEGANT FURNISHED ROOMS.
BY THE WEEK OR MONTH, WITH OR WITHout board. Transients accommodated. Location best in the city. Address P. O. Box 274. 6

BUSINESS SPECIALTIES.

COPARTNERSHIP NOTICE.
NOTICE IS HEREBY GIVEN THAT I HAVE this day disposed of one-half interest in the Columbia Rice Mills, situated at No. 32 Washington st., to L. S. Bristol. The same will be continued at the old stand under the firm name of Verdier & Bristol.
H. VERDIER.
March 1, 1882. m9d3t

WEEKS & MORGAN, Wholesale & Retail Grocers and Feed Merchants, Nos. 267 269 and 251 Front st., bet. Main and Madison.

BURRARD'S SPAULDING, Dentists, Pacific Block, cor. Second and B sts., offer a full line of best qualities of Moses, Harris and Barrett. m14

PROFESSIONAL CARDS.

H. W. & T. H. OGILBEE,
CIVIL ENGINEERS AND SURVEYORS,
Special Attention given to City Work.
Office—Room 18, Ainsworth Block, Third and Oak streets.

L. E. COHN, M. D.,
PHYSICIAN AND SURGEON,
Office Hours from 9 to 10 A. M., 1 to 3 P. M. Sundays, from 10 to 11 A. M.
Office, Union Block, Room 25, cor. First and Stark sts.

W. B. MARVE,
CIVIL ENGINEER AND SURVEYOR,
Office—21 Stark St., Union Block, Portland, Or.—with Ferry & White, Real Estate Agents.

H. L. COFFIN, DENTIST,
OFFICE OVER RAFFETY'S DRUG STORE,
East Portland. m6dlm

J. SHERWIN,
ARCHITECT AND SUPERINTENDENT.
Offices—Rooms 41, 42 and 56, third floor, Union Block, First street, Portland, Oregon. m6dlm

MISS CAHILL,
LATE OF SAN FRANCISCO, WISHES TO INform the ladies of Portland that she has opened a Fashionable Dressmaking Establishment on Third st., between Washington and Alder. Cutting and fitting a specialty. Suits made stylish and Elegant for from $8 to $12. Country orders promptly attended to. f26dlm

DENTISTRY.
THE BEST DENTAL WORK IN PORTland for the least money can be had by calling at DR. RUSS' NEW DENTAL PARLORS, First St., near Stark, over Prentice's Music Store.

DR. F. C. GEIGER,
Homeopathic Physician and Surgeon,
No. 85 Fourth St., Portland, Or.

G. M. WELLS, M. D.,
PHYSICIAN AND SURGEON,
Office: Rooms 56, 57, 58 Union Block, Portland, Or.

DRS. A. E. & Z. H. NICHOLS,
HOMŒOPATHIC
Physicians and Surgeons,
Portland, Oregon.
Rooms 59, 60, 61 and 62, Union Block.
Dr. Z. H. N.—Diseases of Women.
Dr. A. E. N.—Diseases of Eye, Ear and Throat.

LAW CARDS.

C. B. UPTON & WM. R. UPTON,
ATTORNEYS-AT-LAW,
Walla Walla, W. T.
Special attention paid to collections at Pendleton, Centerville, Weston and Milton, Or., Walla Walla, Wahpeton, Dayton, Pomeroy, Colfax and Palouse City, W. T.

LOST.
DOG LOST.
BROWN POINTER DOG, ABOUT NINE months old. The finder will be liberally rewarded by leaving the same at stable, corner Jefferson and Front streets. m16d1t

FOR SALE.

FOR SALE.
A FARM CONSISTING OF 160 ACRES SITUATED near Richfield. It has 8-room 2-story combined house, cider mill and outhouses; also horses, cattle, sheep, wagons, etc. There is a good orchard on the place, and 40 acres in cultivation; land lately sold on account of departure.
Also, a lot 50 x 100 in a neighboring town, all furnished and doing a good business. This is a good opportunity for some enterprising man. For particulars inquire at 308 First St., Portland, Or. 15tf

SUBURBAN PROPERTY.
TEN ACRES AT SUMMIT STATION $1500
Ten in southeast Sunnyside relation 1000
Lot one S. E. A. WOOD & CO. m14tf

FOR SALE—200 FEET OF RIVER FRONT. J. FRED CLARK & CO., 26 Washington st.

FOR SALE.
FURNITURE AND FIXTURES WITH TWO years' lease of Hotel. J. FRED CLARK & CO., Real Estate Agents, 26 Washington st. m14tf

FOR SALE.
A CHOICE LOT, FRONTING EAST, NEAR THE Grammy School—$1,700. J. FRED CLARK & CO., 26 Washington street. m12tf

FOR SALE—A FEW CHOICE PARCELS OF suburban and upland, suitable for gardens and chicken or milk ranches, located at Beaverton and convenient to the city by rail or road.
J. FRED CLARK & CO., 26 Washington st.

ALBINA.
ONLY A FEW OF THOSE EXTRA-SIZED LOTS remain unsold; price $200 each. See particulars in another column. J. FRED CLARK & CO., 26 Washington street. m14tf

MILL PROPERTY, SOUTHERN OREGON.—A first-class mill, situated near Roseburg, near Oregon and California railroad station; four stories; thorough in equipment; the water power, substantial dam; rock foundation; good trade; 25 acres of land with mill; price $5,000; satisfactory terms for part if desired; 200 acres more land if wanted. For particulars address C. C. FULLERTON, Roseburg, or J. W. LINCOLN, Roseburg. m8tf&up

FOR SALE.
LOT 6 IN BLOCK 12, CITY, ON FIRST ST.....$7,000
Lot 5 and S. ½ Lot 6 in Block 262, cor. Madison and Twelfth sts., and large fine house with all modern improvements..... 7,500
N. ½ Lot 3 in Block 152, Couch addition..... 750
A fraction of Lots 4 and 5 in Block 42, Couch addition, corner of 19th and A sts..... 10,000
Besides many farms and other property.
CENT & McGREW, No. 10 Stark St.

FOR SALE.
DESIRABLE PROPERTY IN COUCH'S ADDItion. J. P. O. LOWNSDALE, Agent, No. 8, Morrison st., Portland, March 14, 1882. m14dw

FOR SALE—SOME GOOD PROPERTY, CENtrally located. J. P. O. LOWNSDALE, Agent.

FOR SALE—TWO GOOD LOTS ON EAST PARK street, son h end. J. P. O. LOWNSDALE, Agent.

FOR SALE—A VERY DESIRABLE RESIDENCE Lot, on corner of Fourth and Grant streets.
J. P. O. LOWNSDALE, Agent.

FOR SALE—AN EXCELLENT QUARTER BLOCK on Third street, up town.
J. P. O. LOWNSDALE, Agent.

FOR SALE—A DESIRABLE ENTIRE BLOCK in McMillen's addition to East Portland, for $960.
J. P. O. LOWNSDALE, Agent.

FOR SALE—TWO HANDSOME LOTS IN McMillen's addition to E. P., facing the river.
J. P. O. LOWNSDALE, Agent.

FOR SALE—AN EXCELLENT HALF BLOCK in Lamb's addition to E. P.
J. P. O. LOWNSDALE, Agent.

FOR SALE—SOME DESIRABLE BLOCKS AND Quarter Blocks in central East Portland.
J. P. O. LOWNSDALE, Agent.

FOR SALE.
ONE PIANO-BOX BUGGY, NEARLY NEW. Enquire for particulars at 91 North Front street. m13t6t

FOR SALE.
A WELL-BRED STALLION, 7 YEARS OLD, weight about 1500 pounds, fine style and action. Will be sold reasonable. Apply to WM. FRAZER, corner Second and Morrison streets. m13d12t

HOTEL FOR SALE.
THE GOOD WILL AND FIXTURES OF A HOtel, now running and doing a good business in the city of Astoria, centrally located; a first-class house attached. Ill health on the part of the proprietor is the only reason for selling. Address Lock Box 79, Astoria, Oregon. f23tf

WE OFFER FOR SALE
AT A GREAT BARGAIN ONE OF THE FINEST Farms in Columbia County, consisting of 162 acres with stock, farming tools, etc.; 75 acres fenced. The place is only 45 miles from St. Helens. There is a ready market for the timber upon this land, which would sell for one half the price for which the whole tract will be sold. The proposed line of the North Pacific Railroad runs within a mile of this farm. Apply to ATKINSON & WAKEFIELD. m11d6t

TO DRUGGISTS—FOR SALE.
A DRUG STORE ON THE SOUND. FOR PARticulars inquire at this office.

SOME BARGAINS.
LOT AND HOUSE WITH SEVEN ROOMS, ON Seventh street, Couch's addition, near the street railway depot (about to be erected); price $2250. What will it be worth in twelve months from now? Go with me and see the property. Secure yourself a little fortune with a little money. Time given if required.
A magnificent two-story residence, with seven large finished rooms; two lots of ground, highly improved; splendid barn; one of the most commanding views in Holladay's addition. Can be had for $6000; payments made easy. You will want it if you ever see it.
Sixty-acre farm, two miles east of the dry docks in East Portland; 30 acres heavy timber; 30 acres in cultivation; balance open land; orchard; small fruits; house; barn; large cistern; all fenced. Price $1200 per acre.
Come and see my list of city and country property and take a free ride to it.
HARRISON B. OATMAN,
m14dw NE. corner First and Stark Sts., Portland, Or.

FOR SALE OR LEASE.
IN WALLA WALLA, 1 TWO-STORY BUSINESS House and Lot, centrally located, on Main street. Suitable for any class of business. Size of lot 60x120. Terms reasonable. Address JOHN ELSTON, P. O. Box 356, Walla Walla. m16dlm

THE LEADING CLOTHIER, MERCHANT TAILOR AND DEALER.
A. ROBERTS,
(SUCCESSOR TO FISHEL & ROBERTS.)
ELEGANT SPRING AND SUMMER STYLES OF CLOTHING
NOW ON EXHIBITION.
The Largest and Finest Stock ever brought to the City,
Comprising Everything Fashionable for Men's, Youth's Boys and Children.
FINE DRESS SUITS,
STYLISH BUSINESS SUITS,
JAUNTY YOUTH'S and BOYS' SUITS.
JOHN B. STETSON'S and CROFUTT & KNAPP'S
LATEST NEW YORK STYLES OF FINE SOFT HATS.
In the Custom Department, an extensive assortment of CLOTHS, CASSIMERES, TWEEDS and WORSTEDS, direct from the European manufactories.

Gold Medal Awarded For Clothes. | Gold Medal Awarded For Suits.

OFFICE OF
H. B. LITT,
MANUFACTURER OF
LADIES' DRESS & CLOAK SUITS,
The Best $15 Suits in the World.
Mail Orders a Specialty. Third and Alder.

GRAND CLEARANCE SALE.

AT COST! AT COST!
GRAND CLEARANCE SALE OF DRY GOODS, NOTIONS, GENTS' FURNISHING GOODS,
AT L. HARMON'S, : : : : : : : : 125 First St.
Next Door to National Bank.
Having been advised by our Eastern buyer that a large invoice of Spring Goods are on their way from New York, and wishing to make room for the reception of the same, we will sell, for the next ten days, for cash, at cost—
A Large Line of Dress Goods at Cost;
A Large Line of Silks and Satins at Cost;
Black and Colored Velvets at Cost;
Ladies' Furnishing Goods at Cost;
And all other goods to numerous to mention, AT COST!

GRAND CLEARANCE SALE.

MRS. L. PILGER,
Leading Suit and Cloak House
Takes pleasure in announcing to the Ladies of Portland and vicinity that she has returned from San Francisco and brought with her
The Very Latest Spring Styles and the Most Magnificent Stock of Imported SUITS and DOLMANS ever opened in Portland.
Also, complete stock of Spring Dress Goods and Trimmings to Match, in All the New Shades, which we are receiving by every steamer,
MRS. L. PILGER, the Leading Suit and Cloak House, 158 First St., near Morrison.

AUCTION AND COMMISSION.

GILMAN & CO.,
Auctioneers and Commission Merchants,
No. 46 First St., bet. Pine and Ash.

AUCTION SALES OF REAL ESTATE, FURNIture, General Merchandise, Horses, Cattle, Stock, Vehicles, etc.
REGULAR SALE DAYS—Tuesdays and Fridays, at 10 o'clock A. M.

REGULAR AUCTION SALE
OF
HOUSEHOLD FURNITURE AND MERCHANDISE.

We will sell by auction, at our salesroom, 42 First st.,

FRIDAY, MARCH 17, 1882,
At 10 o'clock A. M.,

(On account of departure)—
1 Fine Red Lounge;
1 Lounge, walnut frame;
2 Lounges, finely upholstered;
2 Full Bedroom Sets;
1 Marbletop Center Table;
3 Spring Mattresses;
3 Fine Wool-top Mattresses.

ALSO
Pictures, Ornaments, Crockery, Cook Stoves, Heating Stoves, etc.

ALSO
Boots, Shoes, Cutlery, Hosiery, Guns and Merchandise.
GILMAN & CO., Auctioneers.

SPECIAL AUCTION SALE
OF
Unclaimed Merchandise and Baggage.

We are instructed to sell by auction, for account of whom it may concern,

At the Northwest corner of Morrison and Second Streets,

ON MONDAY, MARCH 20, 1882,
Commencing at 10 o'clock A. M.

A Splendid Line of Carpets & Furniture,
Comprising in part—
CARPETS:
100 yards Body Brussels Carpet;
500

The Daily Oregonian.

THURSDAY MORNING, MARCH 10, 1881

WEATHER PROBABILITIES.

SPECIAL TO THE OREGONIAN.

WASHINGTON, March 10—Midnight.—Indications—Pacific coast region, light rains and partly cloudy weather.

CITY.

THE BRUTALITY CASE.—Lee Mee Sun and her wife, Soo Lin, who are now at liberty under $500 bail each, on a charge of brutally abusing their Chinese slave, were yesterday arraigned in the police court to undergo their examination. Mrs. Adam Zorn was the first witness called, who testified to having adjoining the residence of the defendant and to having seen Soo Lin run the child through the house with a stick of wood in her hand as if to strike. Adam Zorn stated that the child had once come into his house in a half frozen condition to get some water, and when there said she was sick, moaning hungry, and wanted something to eat, which he gave her. Go Sun was next called, and said he had seen the woman Soo Lin beating the child with a stick or iron rod, while the child was standing in her pants. Dr. Watkins testified to having called at the house twice upon request of Chief of Police Lappeus, and gave a description of how the abused child looked, stating that the sores and bruises were caused by unnatural and violent means. That they might have been caused by burning. Chief of Police Lappeus took how he had found the girl when he first called and her condition at that time, also corroborated the evidence given by Dr. Watkins as to the apparent indisposition of the child. Joe Mom, a Chinese doctor, testified to having treated the child when she was first hurt, and before Dr. Dickson had been employed. He purposely got his evidence so mixed up that it amounted to absolutely nothing. Ah Sam stated that he had seen Soo Lin beat the child with a stick or iron poker. After this testimony had been given further examination was postponed until this afternoon. The injured child with both defendants were in the court room during the proceedings, the former looking much improved and in a good way to speedy recovery from her brutal treatment.

ATTEMPTED TO KILL HER HUSBAND.—About 9 o'clock last night Policeman Dobbins arrested Mrs. Prout, the divorced wife of Wm. J. Prout. She was then standing near the corner of Second and B streets, vainly trying to level a revolver at her former husband, who was holding her hands. Having been taken to the police station and searched, she was locked in a dark cell, where she was found by an OREGONIAN reporter. She was in a somi-maudlin state at the time, and told her story in incoherent manner, which in substance is as follows: About three weeks ago Prout entered a suit against her for divorce, which was granted, and in which he was given charge of their child, a girl about six years old. She heard of the decision and hid the child for several days, but it was finally taken away from her. Since then she has tried by every means to obtain possession of the child, of which, she says, he is not the father. She implored and threatened him in vain and started from home last night with a loaded revolver, resolving that unless he returned the child she would kill him. She cocked the revolver, but he being the stronger held her hands, so that she could do nothing. She had lived with him six years, and says she was always true and faithful, until he abused her. Her will had been made to-day as she expected he would kill her if she failed to kill him. She ended by saying, "unless he gives me my child I will kill him if I hang for it." Prout has been employed at Texas forty all the past winter, and appears to be an honest hard working man. He gave drunkenness and bad behavior as grounds for his divorce. The woman will be arraigned in the police court this afternoon.

PHOTOGRAPH MADE—ATTEMPTED SUICIDE.—Kalta, the Alaska Indian now awaiting execution in the county jail, for the murder of two miners on Stickeen river, was yesterday taken to a photograph gallery by Sheriff Buchtel, to have his picture made. When asked whether he objected to being photographed, he replied that he did not, and seemed rather anxious that it be done. The negative of the picture was quite good and appeared to afford him great satisfaction. He is very adverse to speaking about the murder or his execution, and strongly objected to being "spizzed" about it. When asked if he believed in God, he gave his questioner to understand that he thought there was a supreme being, who would take care of him after death. He stated that he could see no means by which he could escape execution, and wanted it to take place as soon as possible. Although he appears very stolid and indifferent to his fate, he has already attempted to commit suicide by which he could hang himself in his cell. Early Monday morning Jailer McManus found him trying to plait strips of cloth which he had obtained by tearing his shirt to pieces. When detected he did not make a sign of vexation, for would be say anything about it. Since then a special guard has been put over him, both night and day.

CHARGED WITH LARCENY.—G. L. Vanderbilt was yesterday arrested by constab o Grant, charged with larceny from H. Wolf & Bro., merchants, on Front street, by whom he has been employed for some time past. He was discharged by them last Saturday for not doing his work properly. Early this week Mr. Wolf received a letter from his brother in San Francisco, telling him to dispense with Vanderbilt's services, as he was of no account whatever, and that his reputation in San Francisco was not blameless. This roused their suspicions, and upon going through their stock they found two suits of clothing, several dozen handkerchiefs, a valise and other small articles missing. They traced the goods to a second-hand dealer, where Vanderbilt is said to have sold them. Upon being arraigned before Justice Petrain in the evening, his bonds were fixed at $250, which, up to a late hour last night, he was unable to furnish. His examination will take place to-day.

SUNDAY SCHOOL FELLOWSHIP MEETING.—The Sunday school teachers and workers on the East Portland Congregational church have arranged to hold what may be called a teachers' institute next Saturday, the 12th inst., at their place of worship. Their co-workers in the First and Plymouth churches of this city will join them in carrying out the excellent programme which has been prepared for the occasion. A bounteous lunch will be spread by the ladies of the East Portland church at the noon and evening recesses. The day promises to be one of more than ordinary interest.

DRAMATIC ATTRACTIONS.—A dispatch from San Francisco states that Manager F. W. Stephan will bring with him on the Columbia a small company of artists, consisting of the tragedian William E. Sheridan, the elocutionist and reader Hawley Chapman, Miss Nellie Holbrook, Miss Lou Davenport and Miss Annie Gleason, well known vocalists of that city. The purpose of the company is to give a series of parlor and drawing room entertainments, dramatic, elocutionary and musical, through various towns in Oregon and Washington.

BARBER SHOP BURGLARIZED.—Late Tuesday night Mrs. Kelly, residing on the corner of First and B streets, was roused by noise in the room on the lower floor. She dressed quickly and went down stairs into a barber shop, where the noise was heard, and found the window broken in and several razors gone. No clue to the perpetrators has as yet been found. The proprietors of the shop suspect certain parties, and have already hired a man to look into the affair.

LARCENY BY BAILEE.—Francis Clark was yesterday arraigned in the police court on a charge of larceny by bailee, to which he pleaded not guilty. The plaintiffs in the case are the Portland Paving Co., who charge Clark with selling a horse belonging to them for $40 and refusing to deliver the money to them. The horse was valued at $200. On motion of the counsel for the defendant the trial was postponed until to-day at one o'clock.

FINES FOR FIGHTING.—George Wilson was tried in the police court yesterday on a charge of assault and battery made by S. Abraham, proprietor of a second-hand store on Front street, between Oak and Pine. He entered a plea of not guilty, and after several witnesses had been called, was proven guilty and fined $10 and costs, which was paid.

RIGHT OF WAY GRANTED.—The O. R. & N. Co. was yesterday granted the right of way through Multnomah county, excluding the limits of Portland proper. It allows them to cross all wagon roads in the county, also the use of Chapman street in McMillan addition to East Portland and the right through Albina.

IMPROVEMENT OF FOURTH STREET.—So soon as the weather permits the improvement of Fourth street will be finished. It is already graded and paved to Taylor street, where work will be begun and carried to the bridge at the end of the street, which is on a line with the city limit in that direction.

MORE MONGOLIANS.—The American ship William A. Rotch, of 1720 tons burden, is now loading in Hongkong with a cargo of rice for Portland. She will also bring several hundred Chinamen for the Northern Pacific railroad and leaves port about the 1st of April.

ARRESTED.—A complaint was yesterday made in Justice Petrain's court by Charles Lawrence, charging Nancy Boggs with keeping a bawdy house. Her bonds were fixed at $50, which she furnished. She will be tried this afternoon.

SUIT BROUGHT.—Messrs. Knapp, Burrell & Co. of this city yesterday filed a complaint in the county clerk's office against W. C. Weatherby. The plaintiffs claim $100 due them from Weatherby, for which they hold his note.

DEPUTY CLERK APPOINTED.—An order was yesterday made in the U. S. circuit court appointing Edward N. Deady, late from the Pen d' Oreille country, deputy clerk of the court. He will begin his duties immediately.

See Perry & White's Irving Addition advertisement.

Fine oil paintings, engravings, chromos. Ornamenta frames made and regilding done. Volney's, 153 Third st.

THE CITY COUNCIL.

A Big Grist of Business Ground Last Night

Dredging Matters, $7000 Rock Pay, Voted to B. F. Goodwin—No. 5's Recommendations Brought to Policeman Thos. Street from Building Street Work.

The city council met in the council chamber last night, Mayor Thompson in the chair, and the following members present:

[illegible]

Absent—[illegible]

Mayor Thompson announced that the minutes of the last meeting would be read.

Minutes of previous meeting read and approved.

Mayor Thompson said: I feel it my duty to briefly call your attention to the necessity of such immediate action by the council as will enable the city to be secure from the ravages of the Willamette river at the city proper. It is believed by the Interstate river engineer that the city proper is in more imminent danger at this time than it has been at any time since the high water of 1876. I have placed in the hands of the proper officers of the city appointed by me all information in my possession relating to the condition of the river at the present time necessary to sustain the assertions, the most of the same in the shape of reports made by the Interstate river engineer, and I feel it my duty to call your attention to the matter, that no folly for the city government to longer delay the work.

The work to all human years will commence in the Willamette September 1st, and the same may be completed in three months hence, if the machinery, and at least forty days for it to reach this city after being shipped, and another thirty days to put it in working condition after arrival.

Propositions, I understand, have been made to perform the work of deepening the river channel by contract. If this can be done under contract cheaply as it can be done by the city government, it would perhaps be preferable, but great care should be taken in letting the work by contract, and it should only be let to responsible parties, for a very heavy bond and a penalty to perform the work at the time and in the manner required by the city, and no contract should be let for an experimental dredging machine of any description. Every effort has been made and is now being made in congress to secure appropriations to deepen the channels of the Willamette and Columbia rivers and the Columbia river bar. Should congress at its present session, however, fail to make such appropriations then the charter of the city should be so amended by the legislature at its next session as to allow an indebtedness sufficient to raise a sum that will enable the city to undertake the work alone. Bonds to the amount of half a million dollars, payable in ten or twenty years hence, with interest at the rate of 5 per cent. per annum can, in my opinion, be sold at par. It is useless for the city of Portland to longer delay in this matter. The work of deeping the channels of the rivers below the city must be done, and done at the expense to the taxpayers of the city, unless done by the general government.

The deepening of the channels of the rivers is of the first importance, but the deepening of the Columbia river bar must also be attended to, because if ships cannot enter the river the depth of water inside is a matter of not so much consequence.

I feel sanguine that a large appropriation for bar and river improvements will be made by congress, but we must act for ourselves if it is not done, and for this reason any machinery constructed should be so made as to be available for use in the Columbia. Now that our citizens have taken hold of the tug-boat business and will, within a few months, put tugs of sufficient power on the bar to do the work necessary to be done, and suitable for use to tug the lumber and in that way deepen the channel, we should be prepared, if necessary, to pay the expenses of such dragging.

This is the most important matter with which the city has to deal. The surveys made by the U. S. engineers show that only 136,000 cubic yards of deposit has to be removed from the channels of the Columbia and Willamette rivers to make a channel 21 feet deep and 100 feet wide, from Portland to the Columbia river bar at low tide.

The capacity of a dredger, such as is now in use by the United States below the city, it is claimed by the patentees will remove from 1000 to 1600 cubic yards per day. With the present dredger used by the government, and another of equal capacity, constructed and worked by the city, the whole work could be done of deepening these river channels to the depth and width above stated, in say 70 days' steady work, and the expense of working these dredges does not exceed $100 per each day; and if working together would not exceed $70 per day for that item.

The working season in the Willamette does not usually exceed 100 days in the year, but in the Columbia work can be done from 120 to 160 days. I am assured by ship masters and pilots, who have crossed the Columbia bar for many years, that there never was a time when such effective work could be done by dragging on the bar as now. The channel is straight and the distance over the bar where the shoal water exists is short and easily worked, and no doubt is entertained by these experienced men but that the channel on the bar can be deepened by dragging to the depth of 25 to 30 feet, at low tide.

As a matter of course this would have to be continued each year, but the expense after the first year would not be great, as the cost of procuring the necessary machinery would be the most important item of expense. Respectfully submitted.

D. P. THOMPSON, Mayor.

Referred to the special committee on dredging.

PETITIONS, REMONSTRANCES, ETC.

From L. Engelke, calling attention to error in assessment; *referred* committee on ways and means.

From Geo. L. Story and others asking that the flagstaff on Park block be removed; referred to committee on streets.

From Portland Street Railway Co., asking permission to construct side switches; same reference.

From J. C. Carson and others asking for the improvement of J street for its entire length; same reference.

From W. W. Spaulding and others, remonstrating against improvement of G street, beyond the west line of North Nineteenth street; same reference.

From L. W. Gilliland and others, asking for the improvement of Tenth street from G to North Front; same reference.

From Jonathan Tice, stating that he had moved his effects from the public levee; ordered spread on the records.

From S. A. Walter and others, against opening of Mill street; referred to committee on streets.

From Capt. Chas. F. Powell, submitting report of dredging at Swan Island bar and detailed statement of expenditures amounting to $824 76, and asking a further appropriation of $1000; referred to committee on commerce.

The committee on fire and water, to whom was referred the message of Acting Mayor Honeyman, reported that in their opinion the repairs to the building next door to the Occidental Hotel, amounted to less than 15 per cent. of the value of the building, and that the construction of the building on First street, occupied by J. Bachman & Bro., could not be legally prevented, and that their predecessors had established the precedent of permitting "sheet iron" houses in the fire limits; adopted.

Councilman Honeyman explained that the repairs to the building first referred to were $700, and its value was not $2800. Concerning the Bachman building, he said that the city attorney was ready to draw up a complaint and commence prosecution, provided the chief fire engineer would make the complaint.

Chief Engineer Hart was invited to address the council, and explained that he refrained from prosecution, because he was not so instructed by the committee on fire and water.

Councilman Kellogg, chairman of that committee, cleared his skirts by saying that the city auditor had expressed the opinion that the men putting up the building could not be successfully prosecuted, hence he (Kellogg) did not think it wise to order a complaint filed.

Auditor Durham did not make an explanation; so it is not exactly clear upon whom the blame should rest.

The committee on health and police reported back the appointment of W. A. Beaumont as a regular policeman without recommendation. Mr. Beaumont was confirmed by a vote of seven to two, Gerdes and Raleigh voting nay.

From the viewers in extension of J street from the easternmost line to the western boundary of the city; referred to committee on streets.

From the city attorney expressing the opinion that the Bachman building was in direct violation of the letter and spirit of the ordinance relating to the prevention of fires.

From the same committee recommending that $1000 instead of $1200 be paid to B. F. Goodwin for services rendered the city under the former administration, which had not been paid; adopted.

From the street superintendent stating that R. R. Riley, Jonathan Tice, Smith Bros. & Co., and P. G. Baker, had been notified to vacate the public levee; ordered spread on the record.

From the city surveyor in the extension of North Front street at F; referred to committee on streets.

DREDGING MATTERS.

The special committee on dredging made the following report:

Your committee, to whom was referred the matter of dredging, submit the following report: We consulted with Capt. Powell with regard to the cost of refitting the old government dredge, and through his courtesy were furnished with a statement of the machinery required and repairs necessary to be made to render the dredge serviceable, it will require the outlay of about $15,000, a sum which your committee think could be applied to much better advantage as part payment of a dredge to be owned wholly by the city.

We have made extensive enquiries into the plans adopted and machinery used by other cities situated somewhat similar to ours, and think there is but one course to pursue if we want a good channel, suitable for any vessel drawing say 23 feet, and that is, to build a powerful dredge and have the obstructions to navigation removed. We feel confident that if such a dredge is secured the bugbear of the bars on the Willamette at least will after this season be a thing of the past. Your committee would therefore recommend that they be empowered to receive proposals and contract for a dredge of approved pattern to be ready for service this fall. In regard to the many plans suggested and devices offered, such as dredging, sluicing, etc., we are firmly convinced that the most effectual and reliable way to have the work accomplished, is to take such measures as experience has taught other communities in the same pure; have the deposits removed to dead water where they will not be liable to be carried into the river again by the current). We anticipate no difficulty in being able to secure a dredge capable of removing from five to eight hundred cubic yards of sand or silt per day, and with such a machine properly handled, Portland will be able to accommodate any vessel likely to arrive here *without lightering*. We would recommend a channel twenty-five feet to be the object of our labors, *cost what it may*. The estimate for dredge with entire outfit of machinery, chains, anchors, steam capstans, etc., including four dump scows, small puller and men's quarters, will be $48,000.

We find from the experience of Oakland, Cal., that they have decided to own their own dredge rather than let the work by contract and the contractors to own the plant as heretofore. Respectfully submitted

W. B. HONEYMAN,
HENRY HEWETT,
CHARLES HOLMAN.

REPORT ADOPTED.

The following bills allowed, the city were ordered paid:

[illegible]

NEW ORDINANCES.

Ordinance to assess, apportion and [illegible] lighting a lamp in Johnson's addition, [illegible] Ordinance to fix the grade of the north side of Block 11 on Montgomery street; read twice.

Amending section 2 of an Ordinance [illegible] prevention of fires; read twice.

Amending section 1 of ordinance [illegible] that the fire limits, read twice and referred to committee on fire and water.

Making an appropriation of $2 for the relief of Zania Cobb, who fell in the N street bridge, Block 11, and broke his leg; passed.

Adopting report of city surveyor in the extension of Lincoln street; passed.

Repealing ordinance [illegible], which adopted the extension of Thirteenth street; passed.

Declaring cost of improving J street from Seventeenth to Eighteenth, and making necessary appropriation; read twice.

Declaring cost of improving Washington street from Twelfth to Block 11 and making appropriation; read twice.

Declaring cost of improving First street from Porter to city limits and making appropriation; passed.

ENGROSSED ORDINANCES.

Making an appropriation of $2500 for the relief of B. F. Goodwin; passed.

Adopting report of viewers in lateral extension of South street from A to B; passed.

Providing for the construction of a sewer in Mill street; passed.

Providing for a sewer in Caldwell; referred back to committee on streets.

Providing for the improvement of F street from Front to Nineteenth; passed.

Fixing compensation of the driver of No. Three's engine.

All owing additional compensation of $100 per annum to No. Two's engineer for care of the extra engine; passed.

RESOLUTIONS.

The following resolutions were passed:

Resolved, That notice be given that the common council propose to improve N. Seventy-five feet from the center line of K street to the center line of N street by grading, macadamizing, laying six crosswalks, crosswalks and box gutters from the center of K street to the north line of G street, from the north line of G street to the south line of K street by grading, laying sidewalks and crosswalks, box gutters and planking the roadway full width, from the south line of K street to the center line of N street, by bridging the street, the bridge to be as nearly as practicable like the bridge on N. Third street.

Resolved, That notice be given that the common council propose to improve Twelfth street from the south line of B street to the south line of Montgomery street by macadamizing full width, constructing sidewalks, crosswalks and box gutters and repairing same, together with the necessary grading therefor.

Resolved, That notice be given that the common council propose to improve N. Tenth street from the center line of G street to a point 100 feet north of M street, by macadamizing the street the full width and constructing sidewalks, crosswalks and box gutters and the necessary grading therefor and a bridge 20 feet in width across Tanner's creek, and from a point 100 feet north of M street to the westerly line of N. Front street by constructing a bridge similar to N street bridge.

Resolved, That notice be given that the common council propose to improve North Thirteenth street from the north line of B street to the south line of G street by grading roadway full width and laying sidewalks, crosswalks and box gutters and macadamizing the street the full width, from the north line of Block street to the south line of Hall street, by macadamizing the street full width, laying sidewalks and crosswalks, constructing box gutters and the necessary grading therefor.

Resolved, That notice be given that the common council propose to improve West Park street from the north line of A street to the center line of Stark street by grading, macadamizing the roadway full width and laying sidewalks and crosswalks.

Resolved, That notice be given that the common council propose to improve East Park street from the north line of A street to the center line of Stark street by grading, macadamizing the roadway full width and laying sidewalks and crosswalks.

Notwithstanding sides of the said [illegible] Block 11 on Montgomery street; read twice.

Amending section 2 of an Ordinance [illegible] prevention of fires; read twice.

Amending section 1 of ordinance [illegible] that the fire limits, read twice and referred to committee on fire and water.

Making an appropriation of $2 for the relief of Zania Cobb, who fell in the N street bridge, Block 11, and broke his leg; passed.

Adopting report of city surveyor in the extension of Lincoln street; passed.

Repealing ordinance [illegible], which adopted the extension of Thirteenth street; passed.

Declaring cost of improving J street from Seventeenth to Eighteenth, and making necessary appropriation; read twice.

Declaring cost of improving Washington street from Twelfth to Block 11 and making appropriation; read twice.

Declaring cost of improving First street from Porter to city limits and making appropriation; passed.

ENGROSSED ORDINANCES.

Making an appropriation of $2500 for the relief of B. F. Goodwin; passed.

Adopting report of viewers in lateral extension of South street from A to B; passed.

Providing for the construction of a sewer in Mill street; passed.

Providing for a sewer in Caldwell; referred back to committee on streets.

Providing for the improvement of F street from Front to Nineteenth; passed.

Fixing compensation of the driver of No. Three's engine.

All owing additional compensation of $100 per annum to No. Two's engineer for care of the extra engine; passed.

RESOLUTIONS.

The following resolutions were passed:

Resolved, That notice be given that the common council propose to improve N. Seventy-five feet from the center line of K street to the center line of N street by grading, macadamizing, laying six crosswalks, crosswalks and box gutters from the center of K street to the north line of G street, from the north line of G street to the south line of K street by grading, laying sidewalks and crosswalks, box gutters and planking the roadway full width, from the south line of K street to the center line of N street, by bridging the street, the bridge to be as nearly as practicable like the bridge on N. Third street.

Resolved, That notice be given that the common council propose to improve Twelfth street from the south line of B street to the south line of Montgomery street by macadamizing full width, constructing sidewalks, crosswalks and box gutters and repairing same, together with the necessary grading therefor.

Resolved, That notice be given that the common council propose to improve N. Tenth street from the center line of G street to a point 100 feet north of M street, by macadamizing the street the full width and constructing sidewalks, crosswalks and box gutters and the necessary grading therefor and a bridge 20 feet in width across Tanner's creek, and from a point 100 feet north of M street to the westerly line of N. Front street by constructing a bridge similar to N street bridge.

Resolved, That notice be given that the common council propose to improve North Thirteenth street from the north line of B street to the south line of G street by grading roadway full width and laying sidewalks, crosswalks and box gutters and macadamizing the street the full width, from the north line of Block street to the south line of Hall street, by macadamizing the street full width, laying sidewalks and crosswalks, constructing box gutters and the necessary grading therefor.

Resolved, That notice be given that the common council propose to improve West Park street from the north line of A street to the center line of Stark street by grading, macadamizing the roadway full width and laying sidewalks and crosswalks.

Resolved, That notice be given that the common council propose to improve East Park street from the north line of A street to the center line of Stark street by grading, macadamizing the roadway full width and laying sidewalks and crosswalks.

Resolved, That the auditor and clerk be, and is hereby authorized and directed to deduct from the next quarterly allowance of Columbian Engine Co. No. 3, the sum of $35, paid by the city for re-tiring the hose carriage of said company.

Resolved, That the committee on commerce be authorized to present a voucher to the auditor and clerk for such sum as they may elect, not to exceed the sum of $1000, to be paid Capt. C. F. Powell on dredging account, and the auditor and clerk is hereby authorized to draw a warrant for said sum.

Resolved, That the committee on dredging are hereby authorized to receive proposals and award contract for the construction of a dredger, with plows and outfit, as recommended by said committee, provided the cost thereof does not exceed the sum named in their report.

Resolved, That the auditor and clerk be authorized to issue warrants for the collection of delinquent street and sewer assessments, as follows: Columbia street, Second street and Taylor street sewer.

Resolved, That the city surveyor be directed to prepare plans and specifications for a bridge on Fourteenth street, between B and Morrison streets, said bridge to be the full width of the street, with sidewalks on each side of the same; way.

Resolved, That the superintendent of streets be and is hereby instructed to notify owners of property fronting on North Front street, from the north line of G street to the center line of K street, to place the sidewalks in front of said property in such condition as will prevent foot passengers from falling over the embankment.

EXPORTS OF PIANOS AND ORGANS.

The *American Art Journal* publishes the official statistics of exports of pianofortes and parlor organs from the United States to Europe during and for the year 1881, showing that no less than 5681 American made pianos and organs, aggregating $836,532 in value, have been exported during that one year to Europe alone.

The exports of American pianos and organs to Canada, Mexico, Central and South America, have been very large for many years, but exports to Europe of these musical instruments are of comparatively recent origin. The interesting fact is also officially shown, that of all the American pianos shipped to Europe from America in 1881, fully 70 per cent. have been exported by Messrs. Steinway & Sons of New York alone. The importation of pianos and organs from Europe to the United States has entirely ceased.

HISTORY OF WALLA WALLA.—The following we clip from the Walla Walla *Statesman*: Col. Gilbert has received proof sheets of the lithographs of the public buildings of this city for his work on Walla Walla county. Without any exception the proofs are the finest ever gotten up on this coast, an l are a credit to Portland in general and Mr. Walling, the lithographer, in particular. We have compared them with those issued by eastern houses, especially Lippincott's of Philadelphia, and Walling's work completely discounts them; they really are beautiful.

At No. 411 Market street, Harrisburg, Pa., lives Miss Mary C. Bruner, who was subject to neuralgia. Happily she was induced to try St. Jacob's Oil, and it relieved her immediately.

Abell is doing all he possibly can in photographic work, an evidence of his popularity. His latest prints are much admired by those who have seen them. Take a sitting to-day.

Artists' color boxes at Shanahan's Art Gallery.

Great Reduction in Clothing, made to order, for the next 30 days, at Bon Ton Tailoring establishment, No. 11 Oak st, Shipper & Ryhke, proprietors, on account of making room for spring stock.

All orders must be accompanied with the cash when sent to Child's Drug Store.

Fine artotype engravings at Shanahan's Art Gallery. These goods are utterly utter.

Agents and canvassers wanted at *New York Novelty*, 49 First street, for fast selling articles.

Have your clothes cleaned and dyed at the American steam dyeing and cleaning works, 19 Salmon St.

Something new on exhibit at N. Y. Novelty Co's, 49 First. New goods every steamer.

Closing of the Roller Skating Season—Saturday night, March 26, will be the closing night of the Skating Rink, to be resumed about Nov. 1, 1881.

BEADS, BEADS! at N. Y. Novelty Co's, 49 First st.

New Domestic Sewing Machines, 48 Salmon street

Elegant gold frames for portrait and landscape painting at Shanahan's Art Gallery.

REMOVED.—E. Summerfield, the popular merchant tailor, has removed to 212 First street, between Main and Madison.

Fresh candies at Postoffice Candy Store.

New lot gold fish at Postoffice Candy Store.

Home-made chewing candies at P. O. Candy Store.

Eastern Oysters every steamer at Keith'

Pure and Fresh Drugs and Chemicals at Child's Drug Store.

The DAILY OREGONIAN is for sale at Gill's, 51 N. P. News Co's.

Get your Prescriptions filled at Child's Drug Store, corner Second and Morrison.

20 years' experience at Child's Drug Store.

All the leading Patent Medicines can be found at Child's Drug store.

GERLINGER & GREENBAUM,

149 First , Portland, Or.

Diamonds, Watches, Jewelry, SILVER WARE, CLOCKS, SPECTACLES, ETC.

Nautical Instruments and Ship Chronometers rated by transit observations and repaired.

INCOMING PASSENGERS.

The following list of passengers arrived per steamer Columbia from Portland last night:

For San Francisco—[illegible]

For Astoria—[illegible]

For Victoria—[illegible]

For Tacoma—[illegible]

For Seattle—[illegible]

For Port Townsend—[illegible]

For Dalles—[illegible]

For Salem—[illegible]

For Corvallis—[illegible]

For Albany—[illegible]

For Yaquina—[illegible]

For Coos Bay—[illegible]

For Roseburg—[illegible]

For Ashland—[illegible]

For Yreka—[illegible]

For Redding—[illegible]

For Red Bluff—[illegible]

For Chico—[illegible]

For Oroville—[illegible]

For Marysville—[illegible]

For Sacramento—[illegible]

For Stockton—[illegible]

For Merced—[illegible]

For Fresno—[illegible]

For Visalia—[illegible]

For Bakersfield—[illegible]

For Los Angeles—[illegible]

For San Diego—[illegible]

For Santa Barbara—[illegible]

For Santa Cruz—[illegible]

For Monterey—[illegible]

For San Luis Obispo—[illegible]

For Gilroy—[illegible]

For Hollister—[illegible]

For San Juan—[illegible]

For Salinas City—[illegible]

For Soledad—[illegible]

For Pajaro—[illegible]

For Watsonville—[illegible]

For Aptos—[illegible]

For Capitola—[illegible]

For Santa Cruz—[illegible]

For Davenport—[illegible]

For Bonita—[illegible]

For Point Arena—[illegible]

For Mendocino City—[illegible]

For Fort Bragg—[illegible]

For Cleone—[illegible]

For Westport—[illegible]

For Usal—[illegible]

For Eureka—[illegible]

For Arcata—[illegible]

For Trinidad—[illegible]

For Crescent City—[illegible]

For Port Orford—[illegible]

For Gold Beach—[illegible]

For Ellensburg—[illegible]

For Roseburg—[illegible]

For Coos Bay—[illegible]

For Yaquina—[illegible]

For Albany—[illegible]

For Corvallis—[illegible]

For Salem—[illegible]

For Dalles—[illegible]

For Port Townsend—[illegible]

For Seattle—[illegible]

For Tacoma—[illegible]

For Victoria—[illegible]

For Astoria—[illegible]

For San Francisco—[illegible]

HOTEL ARRIVALS.

ST. CHARLES.

Jas Walch, Rays Landg
F E Wilbur, Boston
W W Skinner &wf, Salem
J P Fritzell, Ferrydale
G A Bowlby, Astoria
E G Vaugh, Corvallis
S H Look, "
J M Parrish, Astoria
Mrs Burlingame, F Grove
Miss EMorphan, Corvallis
N McCoy, Seabeck
G A Foster, Foster's Ldg
C M Lewis & wf, Sandy
R Miller, Vancouver
J A Whealdon, "
E J Taylor, Taylor's Ldg
G Brown, O & C R R
Miss E Bowlbf, Fr Grove
J T Whalley, "
J B James, Dalles
Mrs Lovelace, Cascades
S Rosenblatt, Spokan Falls
E O'Shea & wf, Vancouver
Miss A Skaggs, JunctionCity
J E Smith & wf, Dallas
M J Connor, King's Valley
W L Price, "
A J Hunsaker, McMinn
Mrs E E Rucker, Junction
W Truvett, Dallas
L Gerhard, Corvallis
J A Thomas, Jefferson
C M Russell, Corvallis
W Frain, Cascades
Miss E M Howard, Astoria
J Taylor, Salem
J Keach, Lake's Creek
C Henry & wf, Tacoma
L Galligen, Cal

THE ESMOND.

J F Mayer, S F
Mrs Quinn, Oak Point
F Wilson, Vancouver
Wm Ellsworth, Chicago
S Settenbach, Albany
S Williams, Seattle
J T Abrams, "
D Hall & son, Seattle
J H Conlitt, Albany
Fred Brown, Dalles
C H Bonesteel, Vancouver
D Ackerman, Walla Walla
B Bolter, "
L G Boschow, "
J B Sheely, S F
Mrs Roberts, Quinn's Log
J C Churchill, Sandy rvr
C Lauer & son, Eugene
J J Somervelle, Pendlton
S L France, Oakland
Mrs S L France, "
H Brown, S F
L G Pice, Dalles
S Jacobson, Astoria
L G Eagle, Roseburg
Harry Turner, S F
F J Ballard, S F
S Conter, Seattle

CLARENDON HOTEL.

H A Keller, Butteville
G Clark, Clackamas Co
A Abbott, "
W B Chandler & wf, Dufer
A Ensly, Oakland
H Daly, "
C F Johnson, Eugene City
C H McClane, Salem
O Alexander, Goldendale
Mrs J W Nesmith, Derry

OCCIDENTAL HOTEL.

T Garland, Butteville
J Taylor, "
Miss E Smith, Oregon
J H Small, Hood river
J J Vanmiza, McMinnville
J Day & wife, "
C W Hamblin, Astoria
J Haney, Lafayette
J O McKevne, Amity
J P Brant, Vancouver
J A Prister, Yamhill
W Mortimer, S F
J Redmond, McMinnville
P Grounds, Astoria
J Mannermann, Lewis rvr

ANNOUNCEMENT.

The National Surgical Institute of Indianapolis, with branches at Philadelphia, Atlanta, Ga., and San Francisco, which has a national reputation, will permanently establish a branch at Portland, Oregon.

Two of the skilled surgeons of this Institute prepared with every needed apparatus for the successful treatment of cripples will meet all their old patients and such new ones as may desire treatment this year, at the following places, Portland, at St. Charles hotel, April 8th, 10th, and 11th, Albany April 12 and 13, The Dalles April 14th, Walla Walla April 19 and 20th, and Seattle April 25 and 26th, and hereafter at Portland, Oregon, on the first two weeks of May and November of each year, commencing November, 1882.

Beware of all traveling doctors who may claim to represent any other Institute, for this is the only Surgical Institute on this coast with facilities and experience for the treatment of deformities.

J. M. HINKLE, M. D.
GEO. W. HANDY, M. D.
Surgeons in charge National Surgical Institute, No. 3.9, Bush street, San Francisco.

WALTHAM WATCHES.

In 2-ounce silver case.....$14 00
In 3-ounce silver case.....17 00
In 4-ounce silver case.....19 00

Written guarantee for two years with above watches. Sent to any part of the state on receipt of coin or money order.

W. FRIEDLANDER,
65 First street, Portland, Or.

CHAS. HIRSTEL & CO.

Have removed stock of stationery, school books, tobacco, cigars, etc., to 107 Front (east and of old stand) and are selling entire stock at extremely low figures.

NOTICE.

To all my former patrons, I, the undersigned, have taken charge of the so-called Sol's Restaurant, and will give the same satisfaction as formerly at the Holton House restaurant. F. A. BOCHLOFSKY.

PALACE ORGANS

Are the best. Send to SIMON HAMMS, sole agent, for catalogue. Have no agents out. You can save money by ordering direct.

BUSIENT HOUSE IN OREGON.

Rolled Gold Jewelry, Solid Gold Jewelry.
The finest quality Diamonds, Parisian Diamonds, Silverware Specialities, etc., New York Jewelry Co., (Morse's Palace) 163 First street.

ATTENTION, LADIES.

Mrs. Pilger has returned from San Francisco and will lead the spring styles. See ad.

HAIR CUTTING.

Three of the finest workmen in the state are at Ferguson's hair cutting headquarters, 89 Stark street

Trickling past the delighted palate, Hub Punch, with hot or cold water or milk, is very agreeable, and diffuses an ecstatic glow through the system. Punches brewed at request are far behind it in flavor. Sold by all Grocers, Wine Merchants and Druggists. Trade supplied by Richardson & Harrison, Agents for Pacific coast, San Francisco.

DECIDEDLY

The BEST place to buy Clothing is the house where you can find the LATEST, the CHEAPEST and the BEST. Mr. Arthur Kohn is now buying in New York city and shipping almost daily new stock to

JOS. KOHN,
Cor. First and Morrison Sts.

All modern improvements. Restaurant the best in the city. Open all day.

J. H. BRENNER, Prop'r.

IF YOU WANT TO BUY, SELL, OR BORROW money at low rates go to Walter O'Shea, Pawnbroker, 30 Washington street. Persons dealing loans can safely leave their valuables with him, as he is responsible. He is in business in Portland for the last ten years, and has treated persons properly at all times. O'Shea is "Boss" Pawnbroker of Oregon, and don't you forget it.

BRIEF MENTION.

The [illegible] is this afternoon [illegible]

[illegible] Mountain [illegible] of Seattle are at the Esmond.

[illegible] Hotel [illegible] Oregon [illegible] Hotel [illegible] Mr. [illegible] Mr. [illegible] Mr.

The Daily Oregonian.

THURSDAY MORNING MARCH 10 1882

THE OREGONIAN IN EAST PORTLAND

The Daily Oregonian is for sale every morning at the counter of Ayer & Ward's drug store, corner of Front and Morrison streets, East Portland.

THE NORTHWEST.

Eastern Oregon

[illegible] is still well at $ and ship clear [illegible]

[illegible] this week Mrs Kelly [illegible] got [illegible] sent [illegible] which [illegible] was [illegible]

The [illegible] was [illegible] the [illegible] the [illegible] The [illegible] system [illegible] and [illegible] Or—Extra [illegible] bid [illegible] hand this [illegible]

Gold and Stock Exchanges

SAN FRANCISCO MARKETS

[illegible] March

[illegible] Potatoes [illegible] White shipping Mixed [illegible] May [illegible] Seed—Timothy [illegible] Flour—Extra $4 50 bid $4 90 asked

Oats—No 1 gold Sept [illegible] spot $1 82½ asked $1 85, but

Grain Bags—Calcutta [illegible] Dutch [illegible]

Barley—March [illegible] May [illegible] Jan [illegible] $1 39½ August $1 [illegible] Sept [illegible] spot $1 61½ asked, $1 [illegible] bid

Flour—Extra $4 50 bid $4 90 asked

Oats—No 1 gold Sept [illegible] spot $1 82½ asked $1 85, but

Grain Bags—Calcutta [illegible] Dutch [illegible]

Barley—March [illegible] May [illegible] Jan [illegible] $1 39½ August $1 [illegible] Sept [illegible] spot $1 61½ asked, $1 [illegible] bid

Butter—Market easy [illegible]

Eggs—[illegible]

CHARTERED

To Cork f f Havre or Antwerp Am ship Jane Fish 1431 tons [illegible] days

Freights are firmer, 60s asked for iron to Cork for orders U K

NEW YORK MARKETS

NEW YORK March 15

Wheat—Strong $1 26@1 33

Flour—Dull

Wool and Hides—Steady

CHICAGO MARKETS

CHICAGO March 15

Wheat—Nominal $1 15 April

Pork—$17 62½ April

Lard—$10 62½ bid April

Hides—$9 40 April

BEERBOHM'S ENGLISH REPORTS

LONDON March 15

Floating Cargoes—Firm

Cargoes on passage—Strong

Mark Lane—Firmer

Good cargoes No 2 spring off coast—48s

Good cargoes red winter off coast—46s 6d

Good cargoes Californian off coast—[illegible] 6d

English and French country markets—Easier

Imports into U K during past week—Wheat 300,000 qrs, flour, 12 0 bbls

Liverpool Quotations—Spot firm Cals white wheat 10s per cental highest 10s 10½, lowest 10s 7d average highest 10s 10d red Am spring per ctl highest 9s 8d, lowest 9s 2d

Sant Francisco Markets

[illegible]

London Wool Sales

LONDON March 15—To day 8000 bales of wool were disposed of comprising Port Phillip and Sydney There was good demand and rates were firm

SHIPPING INTELLIGENCE.

[BY TELEGRAPH]

SAN FRANCISCO March 15—Arrived—[illegible] Rosenday, str Oregon, Am ship Gatherer, Wilmington, Cals Brk Geo Bewley Jardiff bktn Discovery, Honolulu Brk Balhanna Rio Janeiro schr Pritchett Marcos Island Am ship [illegible] Whitney Liverpool bktn Honolulu

Sailed—10 30 A M—Str Columbia Portland

NEW YORK March 14—Cleared—Am ship St Stephens San Francisco

HONGKONG—Arrived—Str Belgic San Francisco 4th inst—For Portland Am ship Wm J Rotch 1717 tons

PHILADELPHIA March 14—Arrived—Am ship Merom Liverpool to load for San Francisco

No date—Ship [illegible] Scotland from New York Jan 29 for San Francisco full of wheat and being landed

QUEENSTOWN, March 3—Sailed—For Liverpool Br ship Nairnshire, from Portland Dec 2

PORT DISCOVERY March 15—Sailed—Brig Deacon San Francisco

PORT TOWNSEND March 15—Sailed—Hawk bk Star light, Guaymas

RIO JANEIRO, Feb 8—Sailed—Str Liverpool Br bk Victoria Cross from Portland May 30

Str VINCENT Feb 27—Br str Cascapedia from San Francisco Dec 23 arrived and sailed on 26th for Havre

LIVERPOOL March 1—In port—Am ship Annie Johnson Portland Am ship Independence for San Francisco Am ship Geo Fairchild for Wilmington, Cals

Port of Astoria.

March 15—5 P M—Nothing moving cloudy calm

HOP BITTERS.

(A Medicine, not a Drink.)

CONTAINS

HOPS, BUCHU, MANDRAKE, DANDELION,

AND THE PUREST AND BEST MEDICAL QUALITIES OF ALL OTHER BITTERS

THEY CURE

All Diseases of the Stomach, Bowels Blood Liver, Kidneys and Urinary Organs Nervousness, Sleeplessness and especially Female Complaints

$1000 IN GOLD.

Will be paid for a case they will not cure or help, or for anything impure or injurious found in them

Ask your druggist for Hop Bitters and try them before you sleep Take no other.

D I C is an absolute and irresistible cure for Drunkenness, use of opium, tobacco and narcotics.

SEND FOR CIRCULAR

All above sold by druggists.

Hop Bitters Mfg. Co., Rochester, N Y & Toronto, Ont.

DR. BRENAN,

The Most Successful Physician on the Pacific Coast in the Treatment of ALL CHRONIC & DIFFICULT DISEASES.

DR. BRENAN WILL GUARANTEE TO CURE any form of Disease of the generative organs of private disease He has become an expert in the treatment of disease, weakness and derangement of the reproductive organs of both male and female, in loading diseases caused by the

FOLLIES OF YOUTH,

such as SPERMATORRHŒA, or SEMINAL WEAKNESS or LOSS OF PERFECT VITALITY Nearly all [illegible] of all the Sexual Organs [illegible] either directly or indirectly, from some derangement of the sexual system, and yet this subject is neglected by the majority of the Medical Profession

I know that persons who are unfortunate enough to be afflicted by any form of sexual disease have a dell icacy in calling upon a competent physician in time, from a sense of modesty and sometimes from ignorance and permit those diseases to exist until their constitutions become corrupted, their organisms spoiled, their sex [illegible] and the hope of future happiness blighted, until death becomes a welcome messenger to carry them out of their miserable existence.

Everything strictly confidential under all circumstances.

Lost manhood perfectly restored. Catarrh, Bronchitis, Throat Diseases, Skin Diseases, Rheumatism, Kidney Complaints, all Diseases of the Eye and Ear Stomach and Bladder, he can cure without fail

Consultation Free, and a list of printed questions sent to those living at a distance who cannot consult him personally. Enclose postage stamp for list.

Office—172 and 174 Third St., opposite Masonic Hall Office Hours—From 10 to 12 A M, to 5 and 7 to 8 M [illegible] letters of professional business must be addressed to DR. PAUL M. BRENAN & CO [illegible]

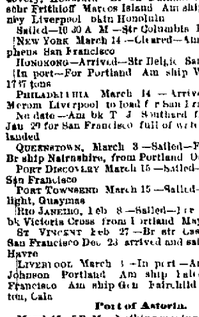

SEAL ENGRAVER 33 FIRST ST

DIPHTHERIA!

REMEMBER THIS, THAT IT IS POSITIVELY known to the medical profession that no remedy has ever been found which will cure Diphtheria and [illegible] WATER REMEDIES. They will positively cure and prevent [illegible] if [illegible] to [illegible] Prepared [illegible] Pamphlet [illegible] months for [illegible] Prepared only [illegible]

The Liquid Rain Water Remedy is for sale by druggists and recommended by physicians. It will cure any case of Whooping Cough. It will cure any case of Croup. It will cure any case of Asthma. It will cure any case of Bronchitis. It will cure any case of Consumption. It will cure any case of Pneumonia. It will cure any case of Pleurisy. It will cure any case of Hay Fever. It will cure any case of Catarrh. It will cure any case of Throat Diseases. It will cure any case of Lung Diseases. It will cure any case of Chronic Coughs. It will cure any case of Colds. It will cure any case of Influenza. It will cure any case of Whooping Cough. It will cure any case of Croup. It will cure any case of Asthma. It will cure any case of Bronchitis. It will cure any case of Consumption. It will cure any case of Pneumonia. It will cure any case of Pleurisy. It will cure any case of Hay Fever. It will cure any case of Catarrh. It will cure any case of Throat Diseases. It will cure any case of Lung Diseases. It will cure any case of Chronic Coughs. It will cure any case of Colds. It will cure any case of Influenza. They are not cancelling. We defy any physician to produce a case of Consumption that we cannot cure. Send for circular and testimonials. Price $1 per bottle. Sold by druggists. Agents wanted. Address all orders to DR. PAUL M. BRENAN & CO Proprietors, 172 and 174 Third St, opposite Masonic Hall, Portland, Oregon.

FOR SALE—A NICE LOT

TILLAMOOK BUTTER.

EVERDING & FARRELL.

GOOD SAMARITAN HOSPITAL

Corner of L and Twenty-first Sts.,

GEO W BOYD, Superintendent
SISTER MARY, Sister in Charge

DR. HOLT C. WILSON, Attending Physician
For admission of pts to the Hospital, read

FOR SALE

Neuralgia, Sciatica, Lumbago, Backache, Soreness of the Chest, Gout, Quinsy, Sore Throat, Swellings and Sprains, Burns and Scalds, General Bodily Pains, Tooth, Ear and Headache, Frosted Feet and Ears, and all other Pains and Aches.

No Preparation on earth equals St Jacobs Oil as a safe, sure, simple and cheap External Remedy A trial entails but the comparatively trifling outlay of 50 Cents, and every one suffering with pain can have cheap and positive proof of its claims

Directions in Eleven Languages

SOLD BY ALL DRUGGISTS AND DEALERS IN MEDICINE.

A. VOGELER & CO.,

Baltimore, Md., U. S. A.

COMMISSION MERCHANTS.

SHERBROOK NORRIS, P. G. PIERCE

E. G. PIERCE & CO.

General Forwarding and Shipping Agents,

20 California St., San Francisco, Cal

JAMES B. KOONTZ,

UMATILLA, OR.,

FORWARDING and COMMISSION MERCHANT.

RATES REDUCED.

A Large Fire-Proof Warehouse for Storage

ALSO DEALER IN

Dry Goods, Clothing, Groceries, Hardware and General Merchandise.

(Established in 1878.)

Mark Goods care J. B. K., Pt. U.

JAMES B. KOONTZ.

JOHN R. FOSTER & CO.,

UMATILLA,

FORWARDING and COMMISSION MERCHANTS,

DEALERS IN

Dry Goods, Clothing, Groceries, HARDWARE, GENERAL MERCHANDISE.

Mark Goods } J. R. F. & CO.
care } U.

JOHN R. FOSTER & CO.

D. J. MALARKEY & CO.,

Commission Merchants,

WHOLESALE DEALERS IN

GROCERIES AND PROVISIONS,

Foreign & Domestic Produce.

We make the sale of Dairy Produce a Specialty

DEPOT FOR OREGON HOP GROWERS.

Consignments and orders solicited. Letters of inquiry promptly answered Weekly Prices Current mailed free on application

LIBERAL CASH ADVANCES MADE ON CONSIGNMENTS.

10 and 12 Front St., Portland, Or.

R. C. JANION & SON.

IMPORTERS

AND

COMMISSION MERCHANTS,

AGENTS FOR LLOYD'S

AND

The Underwriting and Agency Association,

Offer for sale at Wholesale Prices

Ind Coope & Bass and Tennents Alsa Burk and Guinness Big Brand Stout Red Cross Gin Gin with bulb Scotch Whiskey in cases and bulk Brandies and other Irish Whiskies, Jules Robin Brandies in cases and bulk Dorcelle Hennessy and Martell, Perrier and Carte Blanche Champagne Finest Sherries and Port Bordeaux Clarets Lacrima Pure Malt Vinegar Pure Salad Oil Bread & Table Salt Northumberland Hams & Bacon Wheatsheaf and Rosslare Fire Brick Scotch Crushed Soda Ash Chloride of Lime and High Proof Caustic Soda Big Iron Coke Sheet Iron Galvanized Iron Sash Line Tar Paints Thin Wire Tin Plates and Zinc Baten Pipe etc

D. BOIS & KING,

WHOLESALE GROCERS,

SHIPPING AND COMMISSION MERCHANTS,

112 and 114 Front Street, Portland, Or.

416 Battery St., San Francisco.

Special attention given to the sale of Wool, Grain, Flour and Produce in Portland and San Francisco

COMPOUND OXYGEN

NEW TREATMENT BY INHALATION for Consumption, Asthma, Bronchitis, Dyspepsia, Catarrh, Headache, Debility, all Chronic, Nervous and Lung Diseases. Prepared by DRS STARKEY & PALEN, Philadelphia. Pamphlet containing full history and [illegible] sent free. Address DRS STARKEY & PALEN, Physicians, 1109 Girard St, Philadelphia, Pa.

HOME [illegible] K. MATHEWS, Forwarding Agent, 606 Montgomery San Francisco

[illegible] 22 Send for Free Pamphlet [illegible]

GOOD SAMARITAN HOSPITAL

Corner of L and Twenty-first Sts.,

GEO W BOYD, Superintendent
SISTER MARY, Sister in Charge

DR. HOLT C. WILSON, Attending Physician
For admission of pts to the Hospital, read

C. A. PALMER & CO.,

Front street.

Tracking past the delightful palaces, Hub [illegible] that once swarmed all [illegible] on [illegible] with [illegible] through [illegible] Palmer [illegible] Palmer [illegible] Palmer